©CIB 12189

JAN 8 1929

The only newspaper in Washington with the Associated Press news every morning in the year. For home delivery Main 4205.

The Washington Post.

Weather—Fair today and tomorrow; somewhat colder tonight. Temperature yesterday—Highest, 63; lowest, 30. Weather details on page 6.

NO. 19,198. ENTERED AS SECOND CLASS MATTER POSTOFFICE, WASHINGTON, D. C. WASHINGTON: MONDAY, JANUARY 7, 1929. * COPYRIGHT, 1929, BY THE WASHINGTON POST CO. TWO CENTS.

ALL RECORDS BROKEN, QUESTION MARK FLIES ONWARD; UP 134 HOURS

Army's Fokker Airplane Now Nearing Seventh Day of Flight.

ENGINE TROUBLE PUTS BIG VENTURE IN PERIL

Cylinders Miss; Orders Send Crew to Quarters for Forced Descent.

WIDE-OPEN THROTTLE CLEARS FOULED PLUGS

Fliers Suffer From Cold, Due to Loss of Window; Old Fueling Time Omitted.

Metropolitan Airport, Los Angeles, Jan. 6 (A.P.).—The 134th hour of sustained flight was clipped off by the Question Mark at 9:26:46 o'clock tonight. At 7:26:46 o'clock tomorrow morning the Army's monoplane will start into the seventh day of flying, if still aloft

In the endurance test to wear out the ship's name, no answer was in sight as midnight drew near to the question, "how long can five pilots keep the Fokker in the air?"

The engines were droning steadily as the ship circled above San Fernando Valley. The plane had doubled the previous records for sustained flight for heavier-than-air craft, 65 hours and 25 minutes, at 6:16:46 p. m.

Refuel Mark Doubled.

The old refueling record, established by the Belgians, was doubled when the Question Mark had been in the air 120 hours and 14 minutes, at 7:40:46 a. m. today.

The previous record that was doubled by the Question Mark was made six months ago by the German fliers, Johann Rictics and Wilhelm Zimmerman.

As night closed in on the big Fokker it swung in a narrow circle about the airport here, never out of sight of the thousands of spectators gathered to watch the maneuvering.

The clouds that overcast the sky early today were gone this evening and clear air was seen as a boon to the fliers' success tonight.

Motors Show Strain.

For the first time since the monoplane took off here Tuesday morning, the motors began to show appreciable strain last night. Missing cylinders in the three motors with which the plane is powered, threatened to force the plane to earth, and at least once brought from Maj. Carl Spatz, commander of the flight, an order for all members of the crew to take their posts and prepare for the final glide to the airport.

For more than seven hours the ship had kept an elevation of 4,000 feet and within gliding distance of the field, prepared for a forced landing, but shortly after 1 p. m., the ailing engines apparently were readjusted, for the Question Mark took on a heavy load of gasoline in midair and began a more courageous flight which took in the entire San Fernando Valley.

A notation in the log of the plane shortly after midnight last night showed that Capt. Ira Ecker had cleaned the plugs by opening the throttle wide, and thereby had at least postponed a descent. Five refueling contacts were made during the night, averaging about 100 gallons each time.

Cold Wave Experienced.

The small load was considered advisable, since the plane was experiencing difficulty in keeping its altitude. At the refueling early this afternoon, however, 170 gallons were taken aboard and the plane seemed much sturdier.

A note dropped by Maj. Spatz asking that his wife be brought to the field was interpreted by her as a warning that the flight was near its end.

Cold struck the crew of the Question Mark doubly hard last night, once forcing the plane down from 6,000 feet to 4,000 elevation because a window dropped out yesterday.

The members of the flight command carried on a good-natured banter as to their appearance. Once when the plane seemed to be in the last moments of its epochal trip Maj. Spatz said that since he had shaved he had nothing to worry about, but that Capt. Eaker and Lieut. Elwood Halverson were all covered with whiskers. They replied that they were a little superstitious, and as they were dressed to stay up they believed they would.

Official Distance in Doubt.

It was unofficially estimated shortly after noon today that the Question Mark had flown 8,800 miles. What its official distance will be when it finally is forced to earth is a matter of some concern to members of the group stationed at Metropolitan Airport. Time spent in flying over unofficial courses, such as that in Imperial Valley and the short course around San Fernando adds no distance to the total. Although the craft must travel at approximately 65 miles an hour to remain aloft, it seemed to observers that

CONTINUED ON PAGE 2, COLUMN 3.

Tex Rickard, Maker Of Champions, Dead

Famed Promoter Is Loser After Game Struggle With Infection.

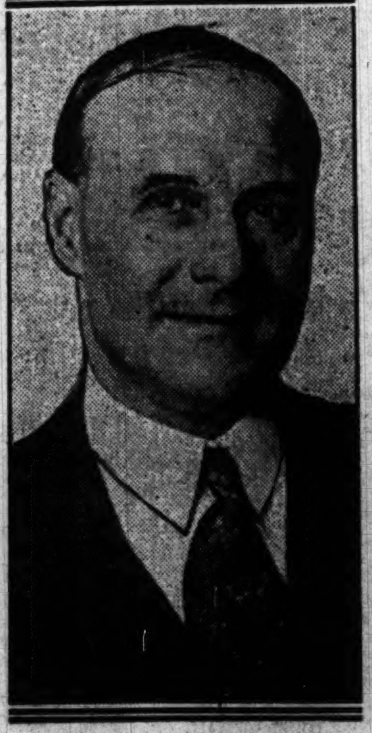

GEORGE L. "TEX" RICKARD.

Miami Beach, Fla., Jan. 6 (A.P.).—Death today claimed George L. (Tex) Rickard, New York sports promoter.

He succumbed in a hospital here at 8:37 o'clock this morning to complications which set in after an operation for the removal of his appendix New Year's night.

Mrs. Rickard, Jack Dempsey, Mr. and Mrs. Walter Field, of New York; Dr. E. H. Adkins, and two nurses were at the bedside when the maker of champions passed away.

Rickard, accompanied by his wife and child, came to Miami Beach recently as head of the Madison Square Garden Corporation to superintend the opening of a greyhound race track and to arrange for a heavyweight match between Young Stribling and Jackk Sharkey.

He was stricken Tuesday at his home, but was not removed to a hospital until that night, when physicians diagnosed his illness as acute appendicitis. An immediate operation was performed.

Rickard showed improvement and was pronounced on the road to recovery until Friday night, when he suffered a relapse and peritonitis infection developed. The promoter fought against the inroads of the disease and yesterday told Jack Dempsey, his friend, "Jack, I've got this licked."

Throughout the day his condition was considered grave and his strength, physicians said, vas being sapped, but at midnight last night Dr. Adkins announced the promoter's resistance was better and left the hospital.

At 6:30 this morning Rickard suddenly lapsed into unconsciousness, from which he never recovered.

Just before the coma overcame him,

CONTINUED ON PAGE 9, COLUMN 8.

DUKE NICHOLAS, HEIR TO CZARDOM, IS DEAD

Former Russian Commander in Chief Expires, an Exile, in French Riviera.

RANKED HIGH AS SOLDIER

Antibes, France, Jan. 6 (A.P.).—Grand Duke Nicholas, held by the royalists to be heir to the Russian throne, last held by his second cousin, died here early this morning. He breathed his last during a howling northeast snowstorm which must have reminded him, since he was conscious to the end, more of his beloved Russia than of the French Riviera, where such fierce storms are almost unknown.

The collapse of the heart of the old warrior, Russian commander in chief on the eastern front in the World War, came when his condition was showing an improvement in his valiant last battle against pneumonia.

The grand duchess, Prince Andrew of Russia, Princess Battenberg, the Grand Duke Peter of Russia and his wife, the Duke of Leuchtenberg were present when the end came. There were also some of his old retainers and faithful supporters who had followed him in his exile.

The grand duke came here from Paris last November to seek a more temperate winter. Pneumonia developed from an apparently trivial cold. Despite his age of 72 years, he had made such progress that on New eYar's Day he was thought to be out of danger. Then he collapsed yesterday and sank rapidly until his death, shortly after midnight.

Last evening, as was his custom, the grand duke had called in the servants and made a little speech to them exorting them to remain faithful to their true Russia. He then gave orders for the Sunday meal, which was to consist mainly of fish and soup, and dismissed them.

He did not speak again. Later in the night the nurse saw that a sudden

CONTINUED ON PAGE 3, COLUMN 5.

LEHLBACH PAY BILL SOON TO BE READY

Measure May Be Laid Before House Tomorrow; Has Administration Favor.

PLANS BY BROOKHART

Another bill to correct the inequalities in the Welch pay-raise act for Government workers will be introduced in Congress this week.

The bill, which will have the backing of the administration, will be presented by Representative Lehlbach (Republican), of New Jersey, chairman of the House civil service committee. He expects to have it ready by tomorrow.

Thus, there will be salary bills before both houses of Congress. The Brookhart bill to correct the Welch act was favorably reported to the Senate by the civil service committee Saturday.

Just before the bill was reported out, Senator Brookhart (Republican), of Iowa, made it plain that he was going to make a finish fight for the measure when it came time to meet with Lehlbach and the other House conferees. At the last session, Brookhart gave into Lehlbach on his bill, and the present confusion now surrounding the Welch act was the result.

The Brookhart bill, which was passed by the Senate at the last session, but nullified in conference, is designed to give the 60,000 Government workers here the raises that Congress thought they were getting when the Welch bill was passed at the last session. It would give a raise of $120 to those employes who expected to get that much, but got only $60; and $200 to those employes who expected to get that much, but got only $100. Furthermore, it carries a retroactive clause for these employes, and also provides back pay for those employes who were not

CONTINUED ON PAGE 6, COLUMN 5.

Skipper Stumbles from Sea With Tale of Three Deaths

Identified as Peter Blohm, Commander of Trawler, Which Was Wrecked With Loss of Crew; Swimming Four Hours, He Believes It Is All Night.

New York, Jan. 6 (N.Y.W.N.S.).—A tall, powerfully built man staggered from the 30-foot sea pounding the shore at Long Beach today and collapsed at the feet of two men of the United States Coast Guard. Most of his clothes had been torn off him by the surf, his body was blue from the cold and he mumbled incoherently of having been swimming all night and begged for news of three other men, his companions at sea. The three he spoke of are believed to have been lost.

An automobile was commandeered and the man taken to Long Beach Hospital, where he was identified as Peter Blohm, about 30, of Hempstead, Long Island, skipper of the 46-foot trawler Henrietta.

At the hospital he struggled to tell the story of what had happened, but his statements were not lucid. He had not been in the water all night, as he believed, but only for about four hours.

Men of the Coast Guard pieced together a story which Nassau police tonight accepted as a more accurate version of the tragedy. This morning Jed Brown, stationed in the tower of Point Lookout Life Saving Station, at the extreme end of Long Beach, sighted a

CONTINUED ON PAGE 3, COLUMN 8.

DRY MEN URGED FOR CITY POSTS TO BATTLE RUM

Dr. Clinton N. Howard Makes Plea in Clean-Up Drive Here.

SUGGESTS CAPITAL BE "BEACON LIGHT"

Prize-Winning President, Not Plan; Need, He Says; Others Speak.

Appealing to President-elect Herbert Hoover to appoint "only known dry men" as District Commissioners and asking Congress for a more stringent prohibition enforcement law for the District, Dr. Clinton N. Howard, of Rochester, N. Y., descended upon Washington yesterday, intent on making the Capital a "beacon light to the Nation."

Dr. Howard is chairman of the National United Committee for Law Enforcement, an organization representing eighteen evangelical organizations and three Catholic institutions.

Assisted by Mrs. Jessie W. Nicholson, chairman of the National Woman's Democratic League for Law Enforcement, he conducted in the First Congregational Church the opening meeting of a "city-wide campaign" for law observance which he announced will continue until the inauguration.

Meet as Hoover Returns.

Spurred by the declaration of a Washington minister that in his opinion "no very persistent effort has yet been made to make Washington dry," Dr. Howard called the meeting to order just as President-elect and Mrs. Hoover and their party were returning to the city after an absence from the country since November.

"We are not here to tell Herbert Hoover how to conduct his administration," Dr. Howard asserted. "We are proposing no prize-winning plan for the enforcement of prohibition; we are not dictating or advising appointments to Federal departments; we seek no favors; we are not reflecting upon those now in charge of the prohibition administration, whose hands are tied and whose efforts are nullified through lack of cooperation somewhere up and down the line; but fondly do we hope and fervently do we pray that this scourge of liquor lawlessness shall pass away in the early months of the new administration.

Other Pastors Speak.

"We need a prize-winning President more than a prize-winning plan," Dr. Howard said. "Theodore Roosevelt, who enforced the Sunday law in New York, could take the law as it is and dry up the country in 30 days."

Dr. W. S. Abernethy, pastor of the Calvary Baptist Church, expressed the opinion that enforcement has not been tried "persistently" in a letter written "as an individual pastor" welcoming Dr. Howard to the city.

"Here in the National Capital," Dr. Abernethy wrote, "it is of the utmost importance it be demonstrated whether or not the law of the land can be enforced. If it can not be here, we might as well resign ourselves to the belief that it can not be enforced anywhere."

The Rev. Jason Noble Pierce, pastor of the First Congregational Church,

CONTINUED ON PAGE 3, COLUMN 6.

FEDERAL FORCE JAILS CHICAGO SUBURB POLICE

All of Town Officials Are Seized as Clean-Up Raids Begin.

27 HELD FOR INQUIRY INTO MURDERS OF 62

Guns and Ammunition Taken; $400,000 Slot-Machine Profit Revealed.

Chicago, Jan. 6 (A.P.).—Chicago Heights, battleground of warring gangsters and capital of gambling and liquor syndicates, submitted to a vigorous dry cleaning today by Federal and State raiders.

Climaxing a month's quiet investigation by Government agents, battalions of United States marshals, county officers and deputized Chicago police swept into the South Side suburb at daybreak and virtually took possession of the town. Placing city officials and police in jail, squads of raiders sped through the residential section and the Italian colony, serving warrants and gathering quantities of liquor and munitions wherever they stopped.

U. S. Prosecutor Directs.

George E. Northrup, assistant U. S. district attorney, directed the raids with the aid of State's attorneys and Deputy Police Commissioner John Stege. Nearly 150 men participated. A score or more homes were invaded and 27 prisoners herded into cells to be questioned concerning 62 murders ascribed to rival gunmen in the "liquor racket," including the assassination of Chief Leroy Gilbert, of the South Chicago Heights police, Joe Martino, Frank Basile, undercover informers for the prohibition office.

Shotguns, pistols and ammunition were found in every house raided. In a garage at the home of Oliver J. Ellis the raiders found 423 slot machines, many of them gathered in from roadhouses, Ellis admitted, since the advent to office of State's Attorney John A. Swanson. Confronted with canceled checks totaling $400,000 over a period of fourteen months, Ellis confessed these represented the profits of the slot machine operations on the South Side and that the proceeds were split five ways. He would not name the other beneficiaries.

Many Addresses Found.

"I was ordered to bring the slot machines in when Swanson was elected," Ellis said.

Most of the prisoners were Italian. The officers expressed a belief that the liquor traffic was under control of a black hand society with ramifications in other cities. In this and previous raids they had found lists of names and addresses in Chicago, St. Louis, Cincinnati and New York.

Deputy Commissioner Stege led the caravan direct to the Chicago Heights Police Station. When the raiders arrived he demanded the keys to the police cells.

"Who are you and what do you think you're doing? the sergeant asked.

"We're running the place for a while," Stege answered. When the local officer protested he was thrust into a cell. Chief of Police John Costabele and the rest of the force were taken into custody and the Government squads were dispatched with the Federal warrants.

Two Hurt by Bomb.

Two passersby were injured, one of them perhaps fatally, today when a bomb shattered a cafe on Kedzie avenue and Sixteenth street. Irving Brady, 42, suffered a fractured skull. His companion, Fred Evans, 38, was cut and bruised.

William Sullivan, owner of the cafe, was inside when the bomb exploded, but was uninjured. He told police he knew of no motive for the bombing.

Father Kills Self And Three Children

Christmas Eve Tragedy, Due to Poverty and Wife's Flight, Revealed.

Fort Wayne, Ind., Jan. 6 (A.P.).—The bodies of Fred Breer, 30, and his three children, Richard, 7; Mary Jane, 9, and Robert, 10, who died from inhaling illuminating gas fumes, were found in their home here today.

Destitution and a cheerless Christmas coupled with the disappearence of the wife and mother are believed to have prompted the father to open five gas jets of the kitchen stove just before he and his children went to bed in an adjoining room.

Neighbors last saw them the day before Christmas. A few cheap presents, probably intended for the children, were found unwrapped under a pile of rags in an upstairs bedroom.

Chilean Volcano Hurls Lava in Violent Blast

Santiago, Chile, Jan. 6 (U.P.).—Dispatches from Puerto Montt tonight reported that the volcano Calbuco had erupted violently early today, emitting lava and causing considerable damage.

Anxiety was felt here when it was recalled that Calbuco erupted in 1893 and caused widespread destruction.

Five Persons in Family Found Killed by Gas

Fresno, Calif., Jan. 6 (A.P.).—Mr. and Mrs. William Brooks, their two small children and Marvin Westover, a brother of Mrs. Brooks, were found dead in the Brooks home here late today, where they died some time Saturday night.

The five evidently were victims of gas poisoning from a heater.

Posse Traps Bull After Wild Battle

Animal Fought Off Attackers After Goring Owner Almost to Death.

Newton, N. J., Jan. 6 (U.P.).—Hunted down in a swamp by a posse of farmers, nose-ringed and yoked, a black and white Holstein bull which probably fatally injured its owner and held half a dozen men at bay when they attempted to rescue him, still snorted defiance in the Depew barn tonight.

James Depew, 65, is in a serious condition at the Franklin (N. J.) Hospital. His skull and several ribs were fractured, his right arm punctured and his hands and face slashed when the animal began its 24-hour rampage Friday night. Farm hands took the part of picadors and tried to drive the prize bull away from its victim with pitchforks. The bull whirled and chased one of them 6 rods to a barbed wire fence. The man dove desperately beneath the fence, stripping trousers and flesh on the barbs. The intervval allowed his companions to pick up Depew and carry him to the farmhouse, the bull thundering back at the click of the door.

Posses of farmers, armed with shotguns and pitchforks, found the bull in the depths of a swamp after a long, organized search. Although a prize animal, it will probably be destroyed.

HOOVER, BACK, BEGINS TASK OF CLEANING UP PILE OF WAITING WORK

WORK GREETS HOOVERS HOME

Henry Miller Service.

President-elect and Mrs. Herbert Hoover being greeted by Dr. Hubert Work, chairman of the Republican national committee (left), upon their arrival at the Union Station.

President-Elect Not Tired by His Long Good-Will Trip.

GREETED AT STATION BY LEADERS OF PARTY

Hurried to His Residence, Steps Are Taken on Local Program.

VISIT TO WHITE HOUSE IS DUE THIS MORNING

Borah and the Inauguration Officials to Be Heard Later in Day.

By CARLISLE BARGERON.

President-elect Hoover, whose globe-trotting proclivities show no signs of diminishing since his elevation to the high office came home yesterday from his Latin-American good will mission. He dropped in, so to speak, as quietly as a private citizen to talk with as many people as he can for the next week or ten days, then he is to be off for Florida, and perhaps the West Indies.

Today he is to call upon President Coolidge and to receive Senator Borah, of Idaho, and the local inaugural committee. There are many things, of course, about which he and Mr. Coolidge have to talk, the accomplishments of his mission and, more tangible at this time, the forthcoming European reparations conferences.

That he should receive Senator Borah first of the congressional leaders is considered significant. The Idaho senator is insisting upon a special session for the enactment of a farm relief program and tariff revision.

Borah Hoover's Leader.

Borah has so far, in fact, been the new administration's leader, in the absence of Mr. Hoover, almost the new administration itself.

Mr. Hoover appeared as enthusiastic and in just as good health as if he were embarking on his epochal tour rather than at the fag end of it.

There were quite a few friends at the Union Station to greet him, personal ones, not those of officialdom, and together with the wives, sweethearts and children on hand to greet other members of the party, it was a sizeable gathering.

But it was seemingly the reunion of one big family, nothing ostentatious, but affectionate greetings of loved ones who had been separated for nearly two months and including the Nation's three great holidays.

George Akerson, personal secretary to Mr. Hoover and on whom the sun of success has come to rest along with his chief to whom he has been so loyal, greeted his children tearfully. It was not that he had been away so long but just the particular time that he was absent.

Chairman Work Greets Him.

There were officers up from the battleship Utah, too, a happy-go-lucky bunch of fellows, likable, who endeared themselves to their guests, some of them come here to visit their families, others just here for the lark, like the larks of Buenos Aires, Guayquil and a lot of other places that seemed to be on the tongues of the historic travelers.

In a few days, it's back to the Utah for them, and then Guantanamo and winter maneuvers, unless Mr. Hoover calls on them to take him to the West Indies, which they are praying he will.

Chairman Hubert 1. Work, of the Republican national committee, met the President-elect and Mrs. Hoover at the station as did Representative Franklin W. Fort, of New Jersey.

Senator Shortridge, of California, was on hand, too. And District Commissioner Dougherty was present in

LOVE TRYST BLAMED IN DOUBLE MURDER

Woman Stabbed in Heart; Man Strangled; Bodies in Same Room.

NEW YORK IS MYSTIFIED

Special to The Washington Post.

New York, Jan. 6.—Stabbed deep into the heart with a dagger, the body of an attractive woman of 35, clad only in an elaborate night dress, was found lying upon a bed in an apartment in West Eighty-fourth street early tonight. Strangled, with a wire wound tightly around his neck, the body of a man was found in leaning position beside the bed.

Early investigators pronounced the case a double murder; however, the theory of double suicide had not been entirely exploded.

Apparently, the man whose name was reported to be Gonzales, and the woman were slain when caught at a tryst of stolen love.

The woman was lying upon her back, with the dagger plunged into her heart. The man's head, near the feet of the woman, was pillowed on his arms, as he knelt beside the bed.

Police did not believe that the man could have hanged himself with the wire wound so cruelly around his neck, but in their early investigation they attempted to make certain that he could not have accomplished this.

The woman, about 35, was described as weighing about 150 pounds, having dark hair and a fair complexion. She was about 5 feet 4 inches tall. The man was about 30, with black eyes and black hair.

Father, Ill, Slays Self And Invalid Daughter

La Porte, Ind., Jan. 6 (U.P.).—Howard Hildebrand, 39, shot and killed his invalid daughter, Jane, 10, and then took his own life.

Hildebrand's ill health and that of his daughter was believed to have caused the father's act.

KIDNAPING OF BOY IS LAID TO RUM RING

Four of Family Face Charges in the Disappearance of Child of Marshal.

FURNACE CLEWS TRACED

Orrville, Ohio, Jan. 6 (A.P.).—Immediate steps will be taken to procure the indictment of Elias H. Arnold, 55, and four members of his family on charges of child stealing in the mysterious disappearance of 4-year-old Melvin Horst, County Prosecutor Walter J. Mougey said tonight.

The prosecutor announced that he will go before the grand jury either tomorrow or Tuesday and ask for indictments on the evidence which the authorities of the village and special investigators have gathered since Melvin disappeared on the evening of December 27.

The trail of the missing boy, which appeared to grow hot when officials found in the furnace of the Elias Arnold home a quantity of bones and other matter, was blocked tonight by the discovery that the furnace refuse was devoid of clews.

The bones were found upon examination by Dr. A. C. Smith, head of the Kenyon Smith Hospital, at Wooster, to be those of animals used for food.

There remained, however, a quantity of clotted matter, which has not yet been identified.

The members of the Arnold family had been connected with a local bootlegging ring and whom Prosecutor Mougey believes were prompted by hatred to revenge themselves against Marshal Roy Horst, an uncle of Melvin, are due for a severe grilling at the hands of Ora Slater, Cincinnati private detective, who arrived yesterday to handle the investigation. Besides the elder Arnold, his two sons, William and Arthur, and his daughter and son-in-law, Mr. and Mrs. Bascom McHenry, are held in the county jail here in default of $10,000 bond each.

Jugoslav King Suspends Constitution; Takes Power

Dissolving Parliament, Alexander Issues Decree Assuming Executive and Legislative Functions; New Laws to Be Established by Mandate; Cabinet Sworn.

Belgrade, Jugoslavia, Jan. 6 (A.P.). The Jugoslavian constitution was suspended and its chamber of deputies dissolved by royal decree today. All laws of the land will remain in force unless modified by royal decree.

The decree followed a cabinet crisis last week in the course of which the government of Anton Koroshetz resigned January 2. After repeated fruitless attempts to form a new nonpartisan government, another cabinet of nonparty character was completed last night with Gen. Peter Ziwkovitch as premier and minister of interior.

A possible explanation of the suspension of the constitution and of the chamber of deputies is found in the address this morning of King Alexander to the new cabinet in the course of which he said that in the interest of the general welfare of the people, realizing there was no solution to existing conditions in parliamentary methods, he had decided to put aside the difficulties by a change in the system of administration.

The royal order, posted throughout Belgrade this morning, reads: "I, King Alexander, in order as quickly as possible to realize the formation of those institutions of state administration and

CONTINUED ON PAGE 3, COLUMN 4.

Index to Today's Issue

Pages.
1—Question Mark Beats All Records.
Tex Rickard Dead.
Hoover Urged to Dry Up City.
Federal Force Jails Police.
Hoover Back in Capital.
Heir to Czardom Dead.
2—Kellogg Pact Vote Near.
Mrs. H. S. Gordon Dead.
3—King Shows New Gain.
Dairyman and Wife Slain.
Nation's Taxes Nine Billion.
4—Editorial.
5—Society.
6—Princess Faces Operation.
42 Raids in New York.
Weather and Vital Statistics.
8—Elks Plan Entertainment.
In the Playhouse.
9-10—Sports.
11—The Post's Comics.
12—Magazine Features.
Radio News and Programs.
13—Classified Advertisements.
14—Jesuit Scores False Scientists.
Yeggmen Get $7,000 Gems.
Broadcasters Study New Bills.
Week's Bill at Film Theaters.
Early Merger Vote Seen.

his official capacity as welcomer to the city.

Without much ado the party sped away for the Hoover home on S street. The family had been reunited at Old Point Comfort early in the morning where Herbert Hoover, jr., and his wife went aboard the Utah.

Allan, the younger son, wears veteran stripes of the tour and it might be said wound stripes, because as everybody agreed he was one of the gang even to the extent of taking the initiation for crossing the equator. And there were newspaper men who solemnly avowed that there should be a regulation against this ceremony.

No Favorites in Ritual.

It seems that the gobs show no favorites in this ritual and everybody aboard who had not crossed the equator before, were first bathed in tar, touched up with a strong shot of electricity and then catapulated into a pool where there were manhandlers, who were not concerned about questions of rank.

None of the members of the party has as much tan as might be expected, but did have a cosmopolitan bearing that might be likened to that of Mr. Hoover himself.

To those who met them at Old Point Comfort they kept up a steady chatter about "B. A.," which seems to be the cosmopolite's way of referring to Buenos Aires. They went away from here pronouncing Montevideo just as the rest of us do, but now it is impossible to understand them.

Already there is an increase in the commercial intercourse between the United States and the countries visited because all the members of the party had bags and trunks laden with everything conceivable, rugs, armadillo vases, candelabra and what not. Mr. and Mrs. Hoover had their share. Gobs worked for two hours shouldering the stuff from the boat to the train, most of the time in a driving rain, too.

Party Lands in Fog.

The good ship Utah poked its grey nose into the point long before daylight, but there was such a dense fog off the capes, in fact all the way down the bay, that it did not try to come in until its schedule time, 8 o'clock.

In a very brief while those on shore could see a boat being lowered through the heavy veil and the first passengers off were hurrying for shore and the train to Washington, steamed up and ready about 300 yards away. Herbert, jr., and his wife went out to the boat with L. R. Richey, Mr. Hoover's personal representative, who had remained here.

The President-elect did not come ashore until 9:30 and by the time he had boarded the train it was 10:04. It made a record-breaking run then, straight to Washington in 4 hours and 41 minutes and, with but one brief operating stop. It passed through Richmond and Fredericksburg as if they were way stations instead of the former being the new capital of Southern Republicanism.

Throughout the trip Mr. Hoover remained with members of his family, Ambassador Fletcher, who made the trip as an adviser on Latin-American affairs, occasionally joining them. There was a slight break in the family council, too, when Mr. Hoover received those newspaper men, who had gone to Old Point to greet him.

Usually on a trip of this kind the newspaper men come back with plenty of grievances, but they were noticeably absent in yesterday's returning group. There was some talk that a censorship had been imposed on the battleships, and such reports had preceded their return, but a careful investigation revealed that at worst it was nothing more than the correspondents' objections to the methods of George Barr Baker, who made the trip as director of press communications.

Had to Limit Dispatches.

A limit had to be set to the press filings because of the radio facilities and this was Baker's job. Now and then, it seems, he would suggest to a correspondent that this or that not be sent, rather than a challenge to the correspondent's pride.

If there had been any attempt at suppression of any news every one admitted they could have written to their hearts' content at the first port they reached.

Boiled down, it appears that the correspondents did not like the idea of anybody on board reading their stories, but the Navy insists that there is an iron-clad regulation, that all communications sent from a naval vessel must be looked over, and the skippers of the Utah and Maryland did not have time to do it, not that and run their respective boats, too.

Mr. Hoover has given up his official residence on Massachusetts avenue. It is understood that Senator-elect Walcott, of Connecticut, is negotiating for it. Today Mr. Hoover intends to open up working offices at the Mayflower Hotel. It is here that he will receive the hundreds who are to confer with him during the week.

Absolutely no intimation has come even to those who made the trip with him as to any appointments he has in mind. They have come to believe that the public generally and the political speculators in particular, are in for some big surprises.

KELLOGG PACT VOTE EXPECTED THIS WEEK

Swanson's Attitude Assures Two-Thirds for Its Ratification, Belief Now.

TARIFF HEARING PLANS

(Associated Press.)

Hopes for a vote on the Kellogg anti-war treaty in the Senate this week were held out yesterday by leaders, as Congress turned to a program for that period of heavy work in both the Senate and House.

Three days of debate have cleared the atmosphere considerably on the much-discussed treaty pledging the nations of the world to renounce war.

Chairman Borah, of the foreign relations committee, in charge of the pact, is confident of an early and favorable vote on ratification.

With the Senate working on this and the other proposal urgently requested by President Coolidge—the cruiser construction bill—the House begins hearings today on tariff revision, a subject which will go over to the incoming administration of Herbert Hoover for final disposition.

More than 60 witnesses have been listed to appear at the first hearings by the House ways and means committee on the tariff schedule, with first attention going to the duties on chemicals, oils and paints.

Chairman Hawley hopes to conclude the hearings by the first of March and begin writing a new bill after adjournment for presentation to the new Congress.

Those skeptical of the treaty, led by Senators Moses (Republican), of New Hampshire, and Reed (Democrat), of Missouri, will present their plea to the Senate this week for an accompanying resolution setting forth America's interpretation of her rights of self-defense in connection with adherence to the pact.

There were hopes last night that negotiations looking to a compromise whereby this Nation's interpretation of the pact could be stated in some other form than through a resolution would be successful. If this could be brought about, it is believed the treaty would be ratified within a few days in its present form and without reservation of any kind.

Senator Borah is standing firm against any accompanying resolution or reservation to the pact, which he considers entirely unneccasary on the ground that the right of self-defense is inherent in the treaty.

Senator Swanson, of Virginia, ranking Democrat on the foreign relations committee, Saturday took the same view, and a comfortable margin above the two-thirds vote necessary for ratification of the treaty is believed to be in sight.

Further debate is in prospect in the House this week over the legality of tax refunds, for which an appropriation is carried in the pending deficiency supply bill, but an early vote on this measure is looked for.

Pastor Warns Against Church in Legislation

Questioning a minister's knowledge concerning guns, cruisers and navies, Dr. B. G. Wilkinson, dean of theology of Washington Missionary College, yesterday told a congregation at the Arcadia Auditorium that "unless the American people speedily curb churchly interference in legislation, Congress will be forced to hand down to its descendants an impossible situation."

"The Lord never commissioned his representatives to forsake heavenly affairs for earthly," Dr. Wilkinson declared. "If they did the balance was destroyed. To neglect the principles laid down in the Bible would be to adopt a sure method to bring on Armageddon regardless of whatever plan was chosen to introduce world peace."

Grant to Give Hoover's Views on Inaugural

President-elect Hoover's views on the civic phase of the inauguration probably will be outlined to chairmen of the various committees by Lieut. Col. Grant 3d, general chairman, at a meeting to be held Thursday.

Col. Grant is expected to confer with the President-elect early in the week, the appointment to await Mr. Hoover's pleasure. Meanwhile, the committees are perfecting organization and preparing for the intensive effort which will follow on the President-elect's approval of the comprehensive plan outlined by Col. Grant and his aids.

FOUR FROM CAPITAL IN QUESTION MARK'S CREW

U.P.—Underwood.

Crew of the giant trimotored Army Fokker plane, Question Mark. Left to right: Maj. Carl Spatz, commander; Capt. Ira C. Eaker, pilot; Lieut. H. A. Halverson; Lieut. Elwood Quesada, and Sergt. Roy Hooe.

RECORD IS DOUBLED BY QUESTION MARK

Army Plane Distances All Heavier-Than-Air Tests in Its Flight.

MOTOR TROUBLE FOUGHT

CONTINUED FROM PAGE 1.

if the fog did not clear and permit the resumption of the flight between San Diego and Los Angeles the plane might land with an official speed of less than 10 miles an hour.

Late today it was indicated that the plane would not leave San Fernando Valley again. At the afternoon refueling it was observed that two members of the Question Mark crew were sleeping and that other members were moving about the cabin, which indicated that the group no longer was forced to remain at fixed posts, prepared for landing.

Bumpy air and clouds caused the Question Mark crew some concern last night and early today, but late in the afternoon the sun broke through and the skies cleared. Tonight a brisk north wind swept the airport.

Lieut. Odas Moon took off in refueling ship No. 2 late today to deliver a glass window to the Question Mark to replace the one which fell out. The window will be installed tonight to keep out much of the cold which nipped the crew last night.

Maj. Spatz dropped a message to H. J. Adamson, the representative of the War Department, at the field late today. It read:

"We are trying to rest up now after a night spent in wondering when we should land and when all were standing by for a forced landing.

"The motors seem to be better today. Probably the fouled spark plugs were our trouble, and they were cleaned by opening wide the motors.

"Towels, &c., were received, but it is too cold to take a bath. We will bathe the first warm day. Regards from the crew to the gang.

"Maj. Spatz."

Germans Follow Flight.

Berlin, Jan. 6 (A.P.).—The progress of the flight of the United States Army endurance plane, Question Mark, is being watched with interest by German newspapers. Some of these already have acknowledged ungrudgingly that the American fliers and machines have set themselves to perform a stupendous task.

Most of the papers, however, express relief that the 66-hour sustained flight without fuel replenishment record of the German aviators, Risticz and Zimmerman, remains untouched. Many of them carry diagrams illustrating the refueling progress.

"Trim Elijah," Davison Tells Question Mark

Metropolitan Airport, Los Angeles, Jan. 6 (A.P.).—Elated over the remarkable feat of the Question Mark, H. J. Adamson, representative of the War Department, sent the following message to Trubee Davison, assistant secretary in charge of aviation:

"Only Elijah has gone farther and longer than the Question Mark," and shortly afterwards received the following answer from Davison: "Good, let's trim Elijah."

Jewish Women to Hear Prof. F. E. Bamberger

Prof. Florence E. Bamberger, of Johns Hopkins University, will be the principal speaker tomorrow at a meeting of the Washington section of the National Council of Jewish Women to be held in the Jewish Community Center, Sixteenth and Q streets northwest, at 2:15 o'clock.

Prof. Bamberger, in the pedagogy department at the Baltimore medical center, will speak on "Adolescent Youth." The address will be followed by a forum discussion. The meeting will be opened with prayer by Mrs. Henry Oxenberg and will close with a social hour. The public is invited.

Policeman's Residence Looted in His Absence

A thief entered the home of Policeman George McDonald, of the Traffic Bureau, at 2747 Woodley place northwest, while he was absent last night, stealing jewelry and two pistols.

A diamond pin, valued at $50; a diamond brooch, $50; a diamond lavallier, $25; a .32-caliber automatic pistol, and a .38-caliber revolver belonging to the metropolitan police were stolen. McDonald reported the theft to headquarters.

Roumanian Government Honors L. G. Ament

Col. L. G. Ament, formerly an official of the Veterans' Bureau here, but more recently the publisher of the Morning Telegraph, New York, has been awarded the Cross of Marie by the Roumanian government. The award was made through the State Department.

Col. Ament was food director in Roumania and since that time has carried on considerable negotiations for the Roumanian government with financial and industrial leaders of this country.

Capital Claims Four of Five In Crew of Question Mark

Aviators Setting Records in West Are Well Known to Washington; Lieut. Quesada, Youngest of Aerial Refueling Heroes, Reared Here.

Four members of the five-man crew which is soaring to an all-time endurance record in the Question Mark are air crusaders well known to Washington.

The four are residents of the Capital and put in their flying time at Bolling Field. There, away from the shouting and the tumult, as fellow pilots and friends, they make the studies and careful preparations which lead to epochal achievement.

Maj. Carl Spatz, commander of the flight, holds the distinguished service cross for bringing down two enemy planes during the World War. He served with the punitive expedition in Mexico in 1916. He first startled peace-time America in 1924 by setting a speed record with a 3-hour-and-2-minute run from Selfridge Field, Mount Clemens, Mich., to Washington. Leaving the field at 9:18 on September 18 to visit his chief, Maj. Gen. M. M. Patrick, then chief of the Army Air Service, he averaged 183 miles an hour, or better than 3 miles a minute.

Capt. Ira C. Eaker, second in command, is day pilot, and is at the controls during all contacts with the refueling plane. His wife named the Question Mark. Capt. Eaker was a member of the Army's Pan-American flight in 1926, which covered 20,000 miles, and he piloted a plane to Greenly Island, Labrador, last May in an effort to fly the Bremen to the United States after it landed there on a flight to the United States.

The man who teams up with Capt. Eaker when the Question Mark takes on fuel is Capt. Ross G. Hoyt, in charge of refueling plane No. 1. Capt. Hoyt has the difficult job of placing his "ship" so exactly while flying 90 miles an hour that he can lower a hose to the Question Mark so that the 15-pound nozzle on the end does not crack a vital part.

While flying for the Potomac Air Service, Inc., at Hoover field last summer, Capt. Hoyt rode out a storm he described as the "wildest" he had experienced in a career of ten years. With two Washingtonians as passengers his plane was tossed up 200 feet in "nothing flat," as he described it; it rolled, stood still and banked with all the abandon of a frightened horse, and when he finally succeeded in making a landing his passengers frightened him even more than the flight itself by telling him it had been "Fine! Great stuff!"

Lieut. Elwood R. Quesada, night pilot during the endurance flight, is "Washington's own," having been reared in the Capital. He lives here with his mother. The youngest member of the crew, Lieut. Quesada, is not so young that he has not had a thrilling experience. He was graduated from the Advance Flying School at Kelly Field, Tex., and commissioned in the Air Corps Reserve in 1925. He has piloted F. Trubee Davison, Assistant Secretary of War, on many long hops, and is regarded as one of the best stunt flyers stationed in the Capital. He frequently has been one of the group to cut air capers during military demonstrations on the Monument grounds.

Lieut. H. A. Halverson, pilot, was trained in San Diego and is stationed at March Field, Riverside, Calif., as instructor. He served as an advance officer in connection with the Army around-the-world flight several years ago.

Sergt. Roy Hooe, a dependable member of the crew, also is a Bolling Field man. An experienced mechanic, he probably was busiest when the crew changed the defective spark plugs at 8:30 a. m., yesterday and took on 170 gallons of fuel from Capt. Hoyt's refueling plane.

Boy Faces Hearing In Death by Auto

Failure to Aid Victim Is Charge Against Youth in Mechanicsville.

Matthew Williams, 19 years old, of Mechanicsville, Md., who is being held under $200 bond in connection with the death Friday at Providence Hospital of James Drury, 49, of Mechanicsville, said to have been struck by Williams' automobile, will be given a hearing tonight before Judge Robert Burroughs at the Maryland town on charges of failing to give assistance after a serious accident.

Drury was struck down by an automobile on the highway near Mechanicsville Thursday night, and was taken to Providence Hospital by J. C. Williams, his brother-in-law, and an uncle of Matthew Williams. He died at the hospital Friday.

Young Williams appeared in Mechanicsville Friday with the front of his automobile damaged, and told of an accident he had had the night before. He was then brought before a coroner's jury where he told of striking some object on the road the night before and of going back to investigate. He said that he had called repeatedly but that he had received no answer so had got back in his car and had gone on. The hearing tonight will be to determine if he made every possible effort to locate the victim of the crash.

Shoemaker Lucey Comes To Visit Friend Coolidge

James Lucey, 75-year-old shoemaker of Northampton, Mass., left home yesterday, Washington-bound, to pay a visit to President Coolidge, his friend, according to press dispatches, but at an early hour this morning efforts to locate him had proven futile.

Lucey boarded a train at Springfield, Mass., but his son, who transported him to that city, refused to state what train he boarded, dispatches said. Lucey is said to be adverse to publicity. He is expected to visit with his son, James Lucey, jr., a Government employe, while in Washington.

SPECIAL NOTICES

THE ANNUAL MEETING OF THE STOCKholders of the Lincoln National Bank for the election of directors and such other business as may properly come before the meeting, will be held at the main banking house TUESDAY, January 8, 1929, between 12 noon and 1 p. m. Books for the transfer of stock will be closed from December 20, 1928, to January 9, 1929. JAMES A. SOPER, Cashier.

THE ANNUAL MEETING OF THE STOCKholders of the Security Savings and Commercial Bank of Washington, D. C., for the election of directors and such other business as may properly come before the meeting, will be held at the banking house, TUESDAY, January 8, 1929, at 10 o'clock a. m. Books for the transfer of stock will be closed from December 24, 1928 to January 9, 1929. F. G. ADDISON, Jr., Secretary.

THE ANNUAL MEETING OF THE STOCKholders of The Washington Post Company for the election of directors for the ensuing year will be held on THURSDAY, January 24, 1929, at the publishing office of the company, 1337-41 E street northwest, Washington, D. C., at 11 a. m. EDWARD B. McLEAN, President. ARTHUR D. MARKS, Secretary and Treasurer.

THE ANNUAL MEETING OF THE STOCKholders of the Washington Railway & Electric Company for the purpose of electing a board of directors to serve for the ensuing year and to transact such other business as may properly come before the meeting will be held at the office of the company, Fourteenth and C streets northwest, Washington, D. C., on SATURDAY, January 19, 1929, at 12 o'clock noon. H. M. KEYSER, Secretary.

Woman Condemns Jail in Arlington

Demands Investigation of Disgraceful Conditions After Night There.

From her bed in her Lee Heights, Va., home where she is prostrated with humiliation as a result of spending part of Friday night in Arlington County Jail, Mrs. Pearl E. Loude yesterday took the county and State to task for alleged "disgraceful" conditions at the institution and demanded that an investigation be made immediately and provision made to save other unfortunate women from having to undergo experiences such as hers.

Mrs. Loude and her daughter, Miss Mary Howard, were sent to jail by Circuit Judge Howard W. Smith Friday afternoon pending a peace bond hearing Saturday. The action followed an attack made in Arlington County Court by the women on Percy Fields, Ballston resident, who had just obtained custody of a white collie dog that had taken up with Mrs. Loude and her daughter. Both women were put under peace bonds Saturday.

"The Arlington County Jail is not fit for the worst criminal to stay in and I am certainly not a criminal," Mrs. Loude said yesterday. "Conditions are disgraceful, and I demand that the proper authorities immediately launch an investigation."

SPECIAL NOTICES

ANNUAL MEETING OF THE SHAREholders of the Departmental Bank will be held at its banking house, in Washington, D. C., on TUESDAY, January 8, 1929, at 11 o'clock a. m., for the election of directors for the ensuing year and for such other business as may properly come before said meeting. J. T. EXNICIOS, President. L. A. ROSAFY, Secretary.

THE ANNUAL MEETING OF THE SHAREholders of the Continental Trust Co. will be held at the offices of the company, Fourteenth and H streets northwest, Washington, D. C., on TUESDAY January 8, 1929, at 1 o'clock p. m. for the transaction of such business as may come before the meeting. M. J. WINFREE, Secretary.

OFFICE OF THE FIREMEN'S INSURANCE Company of Washington and Georgetown, Seventh street and Louisiana avenue northwest.—The stockholders of the Firemen's Insurance Company of Washington and Georgetown will meet at the office on MONDAY, January 7, 1929, for the purpose of electing thirteen directors for the ensuing year. Polls open from 11 a. m. to 12 noon. ALBERT W. HOWARD, Secretary.

NOTICE IS HEREBY GIVEN THAT THE annual meeting of the stockholders of the Capital Traction Company for the election of a board of directors for the ensuing year and the transaction of such other business as may be brought before the meeting will be held at the office of the company, Thirty-sixth and M streets northwest, Washington, D. C., on THURSDAY, January 10, 1929, at 10:45 o'clock a. m. The polls will be open from 11 o'clock a. m. until 12 o'clock noon. H. D. CRAMPTON, Secretary.

WE, THE PRESIDENT AND A MAJORITY of the Board of Trustees of the Washington American League Base Ball Club, hereby certify that the amount of capital stock fixed by the charter of said Club is Two Hundred Thousand Dollars ($200,000) which sum is fully paid in, and the outstanding bonded and other indebtedness amounts to about One Hundred Thousand Dollars ($100,000).

CLARK C. GRIFFITH, President.

EDWARD B. EYNON, Jr.

District of Columbia, to wit:

I, CLARK C. GRIFFITH, President of the Washington American League Base Ball Club, do depose and upon oath say that the matters and things stated in the foregoing statement, signed by me and a majority of the Board of Trustees of the Washington American League Base Ball Club, are true to the best of my knowledge, information and belief. CLARK C. GRIFFITH, President.

Subscribed and sworn to before me this 3d day of January, A. D. 1929.

NEENAH LAUB, Notary Public, D. C.

(Seal.)

MRS. D. S. GORDON DIES AT AGE OF 79

Wife of General Had Lived in Capital Since Her Early Childhood.

RITES SLATED TOMORROW

Mrs. Bell Vedder Gordon, wife of Brig. Gen. David S. Gordon, retired, died last night at her residence, 1408 Massachusetts avenue northwest, where she had lived for the past 25 years.

Mrs. Gordon was born near Springfield, Ill., and would have been 79 years old on her next birthday, January 17. She came to Washington when a small child with her father, Col. Nicholas Vedder, paymaster of the Federal Army under Gen. Sherman on the march through Georgia.

Mrs. Gordon married Brig. Gen. Gordon in 1912 after the death of her first husband, Col. Robert I. Fleming, who served in the Confederate Army under Gens. Longstreet and Pickett. Col. Fleming rose from a private to a brevet major during the conflict and fought in 35 major engagements, including the Battle of Gettysburg.

She was a cousin of Elihu Vedder, world-famous artist, and of Indiana Hanks Vedder, who in turn was a cousin of Abraham Lincoln's mother, Nancy Hanks. Besides her husband, Mrs. Gordon is survived by two children, Mrs. Robert L. Bailey and Robert V. Fleming, president of the Riggs National Bank. Funeral services will be held privately tomorrow afternoon at 3 o'clock from the residence.

Wife of Minister Is Dead in Naples

Mrs. Mary Rice, Formerly of Washington, Victim of Sudden Illness.

Mrs. Mary Campbell Rice, wife of the Rev. Clarence E. Rice, formerly pastor of the First Universalist Church here, died suddenly yesterday in Naples, Italy, according to advice received here.

Dr. and Mrs. Rice were on their way to Egypt where they had planned to spend the winter, it is understood. Their son, Otis Radcliffe Rice, with whom they had been visiting just before going to Italy, is attending Cambridge University.

Dr. Rice left Washington three years ago after filling the pulpit at the First Universalist Church for about two years. Before coming to this city he held a pastorate for 13 years in Springfield, Mass. Both Dr. and Mrs. Rice are natives of New York State.

MRS. AGNES S. HOLDER DEAD

Sister-in-law of Dr. C. C. Marbury Succumbs at His Home.

Services for Mrs. Agnes Stewart Holder, wife of Daniel C. Holder and sister-in-law of Dr. Charles C. Marbury, physician of 1015 Sixteenth street northwest, who died Friday, will be held at Dr. Marbury's home at 11 o'clock this morning.

Mrs. Holder, sister of Mrs. C. C. Marbury, had lived in Washington for eight years. She leaves two sons, Daniel Stewart Holder, of New York City, and Oscar Curtis Holder, 18 years old, student at St. Mark's School in Massachusetts.

BURIAL OF NOAH TRYON.

Civil War Veteran to Be Laid at Rest in Arlington Cemetery.

Noah Tryon, Civil War veteran and retired employe of the Treasury Department, will be buried in Arlington National Cemetery this afternoon at 3 o'clock.

Tryon, 87 years old, died at his home in Frederick, Md., Thursday. Services will be held in Frederick and Masonic services by the Benjamin B. French Lodge, No. 15, at the grave prior to interment at Arlington.

Smoke From Grease Causes Fire Alarm

A forgotten pan of grease, left on a coal stove at the Broadway Delicatessen Store, 800 K street northwest, when it was closed yesterday evening filled the place with smoke, and prompted a passerby who noticed the smoke seeping through the closed windows to call the fire department.

The firemen displayed an unusual solicitude for the plate glass windows which form two sides of the store, and refraining from breaking one of them, it was nearly ten minutes before entrance was finally forced through a rear door. There were no flames and the smouldering of the grease was quickly stopped without material damage.

Girl, in Bath, Overcome By Fumes From Heater

While taking a bath at her home, 901 F street southwest, late last night, Miss Annie Wasserman, 16 years old, was overcome by fumes from a gas heater and rendered unconscious.

Dr. L. T. Rusmiselle, of 644 F street southwest, and the fire rescue squad were summoned and restored consciousness within a short time. The girl will suffer no ill effects, the doctor reported.

Youth Burned Washing His Hands in Gasoline

George Gateau, 19 years old, of 1223 K street southeast, was burned on both hands and wrists yesterday afternoon when gasoline in which he was washing his hands in the kitchen of his home became ignited.

He was treated at Emergency Hospital by Dr. I. Rutkoski. Gateau, police said, was standing near a gas stove when the accident occurred.

TWELFTH & F Berberich's TWELFTH & F

Half Yearly SALE

Many Famous Makes

Many Styles

Selected Styles
Hanan, Red Cross, Nunn-Bush, Arch Preserver, Johnston & Murphy, Selz, Pied Piper.

1/4 Off

Selected Styles
Hanan, Red Cross and other famous Shoes for well-dressed women.

1/2 Off

Berberich's
TWELFTH and F STS.

Hickson INC.
1213 CONNECTICUT AVENUE N.W.

Present

AUTHORITATIVE MODES
for the
SOUTHERN RESORTS
Tuesday, January 8th

Millinery and Apparel for beach, country club, cruise and motor.

A new collection by
madeleine vionnet
of Paris
included in this presentation

NEW YORK BOSTON PARIS
BUFFALO SOUTHAMPTON
WASHINGTON, D. C.

Everything—Men Wear

1331 F STREET

Is in this, our January clearance. Values that are outstanding are priced reasonably.

ROGERS PEET CLOTHES

$50 Suits or Overcoats	$37.50
$60 Suits or Overcoats	$45.00
$75 Suits or Overcoats	$56.25

HADDINGTON CLOTHES

$35 Overcoats or Suits	$24.50
$40 Overcoats or Suits	$29.50
$45 Overcoats or Suits	$31.50

SPECIAL SHIRT SALE $1.55 3 for $4.00
Sold up to $2.95

MEYER'S SHOP
1331 F Street

HOMES!!
Hundreds of them will be sold for TAXES

Do not lose your life long savings by permitting your home to be sold for the want of a few hundreds of dollars with which to pay your taxes. Under our Easy-Payment Plan, we may be able to help you in this or some other equally worthy object.

THE MORRIS PLAN

Easy to Pay

Loan	Monthly Deposit For 12 Months
$120	$10.00
$180	$15.00
$240	$20.00
$300	$25.00
$360	$30.00
$540	$45.00
$1,200	$100.00
$6,000	$500.00

It is not necessary to have had an Account at this Bank to Borrow.

THE MORRIS PLAN BANK
Under Supervision U. S. Treasury
1408 H STREET, N. W.

BECKERS

We've Watched Their Reactions—

and all of our canine visitors seem highly pleased when they come to our dog department to be fitted for togs. For while some are snobbish, and others affect almost human nonchalance—all are quick to show their approval by the usual sign. And all of them seem to know that Becker equipment is quite the thing for smart dogdom.

Complete Outfits For Every Type of Dog

Leather Collars, Leads and Harness, Wool Sweaters and Blankets, Natural Reed Sleepers, Combs and Brushes, Rubber Bones, Etc.

Established 1876 BECKERS Mail Orders Prepaid

1314-16-18 F Street N.W.

KING, BETTER, MOVED FROM HIS SICK ROOM

Ailing Britsh Ruler Enjoys a Brief Change of Scene, It Is Revealed.

QUEEN AT ART EXHIBIT

London, Jan. 6 (A.P.).—After seven weeks of intense anxiety, the British nation at last is justified in its quiet confidence that King George is well on the road to recovery. The single bulletin issued today again reported a quiet day for the royal patient, with some improvement in his condition.

It was again issued under the signature of only two physicians, which fact, perhaps more than any other, carries real significance to the general public, which, because of the small amount of information conveyed in the medical bulletin, has been forced to judge of the condition of the king by counting the number of specialists signing the bulletins and by the movements of the royal family.

The bulletin issued at Buckingham Palace at 8:15 p. m. said simply: "The king had a quiet day and there is some improvement in his majesty's condition." It was signed by Sir Stanley Hewett and Lord Dawson of Penn.

One of the most significant of the sidelights on the case came today when it became known that his majesty was moved yesterday into an adjoining audience chamber, where he remained for one hour. This was the first time that he had left his sick room during the whole of his long illness.

Presumably his majesty was only wheeled on his bed into the audience chamber yesterday, but the mere fact of such a brief change of scene from the wearisome appearance of the sick room to which he had been kept so long was calculated to have a beneficial moral effect in reviving interest in the life around him.

Another sidelight that the public could appreciate was the visit which Queen Mary paid this afternoon for three hours to the Dutch art exhibition at Burlington House. Nearly the whole royal family went with her.

China Foreign Office Not to Change Policy

Shanghai, Jan. 6 (A.P.).—It is understood here that at an important meeting of the foreign office officials today it was decided to leave the present policies of Nationalist China unchanged.

It was decided, too, that no action would be required pursuant to the hoisting of the Nationalist emblem in Manchuria, provided negotiations over the Manchurian questions continued to be conducted in Mukden, capital of that province.

Doctor to Be Witness In His Murder Trial

Chicago, Jan. 6 (U.P.).—Dr. Amante Rongetti, sentenced to death in the first trial for murder in the death of Loretta Enders, who died following an illegal operation, probably will take the stand in his own defense in the second trial tomorrow.

Considerable interest is attached to his testimony because of the fact the doctor did not take the stand in the first trial. He won a rehearing in the supreme court.

DIED

ALEXANDER—On Sunday evening, January 6, 1929, MARION ALEXANDER (nee Hendley), wife of Arthur A. Alexander and mother of Audrey Alexander. Notice of funeral hereafter.

AMERICA—Suddenly, on Saturday, January 5, 1929, at 4:05 p. m., THOMAS F., beloved husband of Carrie M. America and father of Mrs. E. Chick and Mrs. A. Fairall and Thomas E. and Howard America.

Funeral from his late residence, 711 E street southeast, on Tuesday, January 8, at 11 a. m. Relatives and friends invited to attend. Interment at Congressional Cemetery.

CLARKE—On Friday, November 30, 1928, at the American Hospital, Paris France, MARY AGNES CLARKE.

Funeral services at St. Matthew's Church, Rhode Island avenue near Connecticut avenue northwest, where requiem mass will be celebrated, on Tuesday, January 8, at 10 a. m. Interment at Mount Olivet Cemetery.

CONDRON—On Saturday, January 5, 1929, at her residence, 302 Jefferson avenue, Aurora Hills, Va., HELEN W. CONDRON (nee McClosky), beloved wife of Ellsworth E. Condon, aged twenty-eight years.

Funeral from the residence of her parents, Mr. and Mrs. George J. McClosky, 906 D street northeast, on Tuesday, January 8, at 8:30 a. m. Requiem mass at St. Joseph's Church, Second and C streets northeast, at 9 o'clock. Relatives and friends invited to attend. Interment at Glenwood Cemetery.

COOKE—On Sunday, January 6, 1929, at his residence, 3534 Edmund street northwest, CHARLES E. COOKE, aged 84 years.

Funeral services at the Chapel of J. William Lee's Sons, 332 Pennsylvania avenue northwest, on Tuesday, January 8, at 11 a. m. Relatives and friends invited to attend.

FUNERAL DIRECTORS

CHAS. S. ZURHORST
301 EAST CAPITOL ST.
Phone Lincoln 372.

V. L. SPEARE CO.
Neither the successor of nor connected with the original W. R. Speare establishment.
1009 H St. N.W. Phone Frank 6626. Formerly 940 F st. nw.

NORVAL K. TABLER
928 M st. nw. Telephone Main 1544.

J. WILLIAM LEE'S SONS
FUNERAL DIRECTORS
CREMATORIUM
332 PA. AVE. NW. NATIONAL 1384, 1385

P. J. SAFFELL
733 5th st. nw. Main 537.

ALMUS R. SPEARE
Succeeding the Original W. R. Speare Co.
1623 Connecticut Ave.
Potomac 4600
Eight Yrs. at 1208 H st.—45 Yrs. at 940 F st.

W. Warren Taltavull
14th & Spring Road Col. 464

Frank Geier's Sons Co.
1113 SEVENTH ST. NW. Modern Chapel. MAIN Telephone 2473.

JAMES T. RYAN
317 PA. AVE. SE. Atlantic 1700.

THOS. S. SERGEON
1011 7TH ST. NW. Telephone Main 1090.

ESTABLISHED 1876.
JOHN R. WRIGHT CO.
1337 10th st. nw. Phone North 47.

FUNERAL DESIGNS

GEO. C. SHAFFER
900 14th st. nw.
EXPRESSIVE FLORAL EMBLEMS. Moderate Prices. No branch store. Phone M. 2416-106.

Of Every Description Moderately Priced. Funeral Designs
GUDE 1212 F St. N.W. M. 4976

BLACKISTONE—1407 H
Beautiful Floral Designs, $5 up
CALL MAIN 3707.

CEMETERIES

GLENWOOD CEMETERY
Choice lots and sites for sale. Vaultage $5 per month.

MURDER FARM WOMAN IN PRISON

Mrs. Sarah Louisa Northcott on way to prison for life after confessing to the murder of Walter Collins, one of the victims of the Wineville, Calif., murder farm. Inset is of her son, Gordon, charged with murdering four boys at the farm.

DAIRYMAN AND WIFE FOUND BY SON SLAIN

6-Year-Old Bares Tragedy; Farm Hand and New Auto Are Missing.

ROBBERY MOTIVE, BELIEF

Canal Fulton, Ohio, Jan. 6 (A.P.).—John Oser, 30-year-old Canal Fulton dairyman, was shot and killed and his wife, Mrs. Bertha Oser, was beaten to death late last night at their farm home near here.

The double slaying was discovered about 9:30 this morning when the Osers' 6-year-old son, George, awakened to find the house empty. The boy walked out to the milk shed, and there found the body of his father with a bullet wound in the temple. He ran to the nearest neighbor's home and men who returned to the farm with him found the body of Mrs. Oser, clad only in a night gown, on a rock pile behind the garage. Her head had been battered with stones.

A young man about 22 years old, whom Oser employed Tuesday to work about the farm is missing. So is the big new automobile which the family purchased recently.

Except for the theft of the automobile, no motive for the double slaying could be established.

Dr. T. C. McQuate, Stark County coroner, and Sheriff Edward Gibson came here from Canton today to make an investigation. Both officials said they believed the killing would be cleared up if the missing farm hand can be found.

Examination disclosed that Oser was fired upon through a window of the milk shed, while he was working inside. Apparently the killer then went to the house and attempted to break in. Failing in that, he fired a shot through the window. Frightened, Mrs. Oser ran toward the milk shed, expecting to find her husband there, when she was felled by a blow from the assailant's gun and dragged to the rock pile.

DIED

COX—Departed this life Friday, January 4, 1929, at 9 p. m., at her residence, 3445 Fourteenth street northwest, ELIZABETH E. COX, beloved sister of Mrs. B. J. Collins and the late Martha C. Devlin and mother of Daniel J. and Walter J. Cox.

Funeral from the above residence on Monday, January 7, at 8:30 a. m., thence to Sacred Heart Church, where mass will be said at 9 a. m. Interment at Mount Olivet Cemetery.

CURRAN—Suddenly, on Saturday, January 5, 1929, at 8 a. m., at Providence Hospital, Mrs. MARY A. CURRAN, mother of the Rev. John A. Curran, of Harpers Ferry, W. Va., and Mrs. F. J. Massey.

Funeral from her late residence, 126 C street southeast, on Tuesday, January 8, at 9 a. m., thence to St. Peter's Church, Second and C streets southeast, at 9:30 a. m. Relatives and friends invited to attend. Interment at Martinsburg, W. Va. (Martinsburg and Shepherdstown papers please copy.)

DUMBELL—On Saturday, January 5, 1929, at 1 a. m., in New York, AMY DUMBELL, sister of K. E. M. Dumbell, of this city.

ENGLAR—On Saturday, January 5, 1929, GERTRUDE M. ENGLAR (nee Bankard), beloved wife of Edward S. Englar, aged fifty-two years.

Funeral from W. W. Deal's funeral home, 816 H street northeast, on Tuesday, January 8, at 2 p. m. Relatives and friends invited. Interment at Cedar Hill Cemetery. (Hanover Sun and Carroll County papers please copy.)

GARDINER—On Thursday, January 3, 1929, RUTH D. GARDINER (nee Broadbent), of St. Paul, Minn., the beloved wife of Dr. D. Greth Gardinar, and daughter of Emily Broadbent, of 112 Adams street northwest, Washington, D. C.

Funeral services at the residence of her mother, on Monday, January 7, at 2 p. m. Interment at Glenwood Cemetery.

GIROUARD—On Saturday, January 5, 1929, at 1:20 p. m., after a short illness, AUGUSTA J., beloved daughter of Mrs. Marie Girouard and the late Alphonse Girouard, and sister of Eugenie C. Simons, Florence Williams, and Charles E. Girouard.

Funeral services at her mother's residence, 115 Tenth street northeast, on Tuesday, January 8, at 2 p. m. Relatives and friends invited. Interment at Rock Creek Cemetery. (Indianapolis, Ind.; New York City, Philadelphia and Ottawa, Canada, papers please copy.)

GORDON—On Sunday, January 6, 1929, at 7 p. m., BELL VEDDER FLEMING, wife of Brig. Gen. David S. Gordon and widow of Col. Robert I. Fleming.

Funeral private. Services Tuesday, January 8, at 3 p. m., a ther late residence, 1406 Massachusetts avenue northwest.

HEPLER—On Sunday, January 6, 1929, ELIZA HEPLER.

Funeral services at National Lutheran Home Tuesday, January 8, at 2 p. m. Interment at Glenwood Cemetery.

HOLMES—On Sunday, January 6, 1929, at her residence, 3513 Northampton street, SARAH REBECCA, beloved wife of the late Thomas J. Holmes.

Funeral from St. Agnes' Church on Wednesday, January 9, at 10:30 a. m. Kindly omit flowers.

HOLT—On Sunday, January 6, 1929, at the M., widow of Col. Alexander H. Holt.

Funeral from V. L. Speare Co., 1009 H street northwest, on Tuesday, January 8, at 11 a. m. Interment at Rock Creek Cemetery.

HURLEY—Suddenly, on Thursday, January 3, 1929, at his residence, 226 Beaton place northeast, JOSEPH F., beloved husband of Cecelia Hurley (nee Egan).

Funeral from his late residence, on Monday, January 7, at 8:30 a. m., thence to St. Martin's, where high requiem mass will be sung at 9 a. m. for the repose of his soul. Relatives and friends invited. Interment at Mount Olivet.

HUTCHINSON—On Saturday, January 5, 1929, at his residence, 328 Fifth street southeast, JAMES E., beloved husband of Hattie R. Hutchinson, in the seventy-sixth year of his age.

Notice of funeral hereafter.

HYLAND—On Saturday, January 5, 1929, at Georgetown University Hospital, JOHN, beloved husband of Alice A. Dwyer Hyland.

Body resting at Gawler's chapel, 1750 Pennsylvania avenue northwest. Prayers will be said at Gawler's chapel on Tuesday, January 8, at 8:30 a. m., thence to St. Stephen's Church, Pennsylvania avenue and Twenty-fifth street northwest, where mass will be celebrated at 9 a. m. Interment at Mount Olivet Cemetery.

NATION'S TAX BILL AT $9,169,000,000

National Conference Board's Data Indicates Rates Will Set New High Record.

U.S. LEVIES ARE DECLINING

New York, Jan. 6 (N.Y.W.N.S.).—Taxes collected by the Federal, State and local governments in 1928 will total about $9,169,000,000, according to an estimate made by the National Industrial Conference Board of New York City.

The board also reported today that taxes collected in 1927 totaled $9,074,000,000, the highest amount for any one year in the history of the country to that time.

It is also shown in the report that the Nation's tax bill has increased steadily since 1923, when a total of $7,234,000,000, was collected. The previous peak of tax collection was in 1921, with a total $8,838,000,000, reflecting the extraordinary Federal expenditures which had been made for war purposes.

All the net increase since 1923, however, is due solely to the growing levies of State and local governments, the Federal levies having shown a steady decline.

Total taxes in the fiscal year ended in 1927 amounted to nearly 12 per cent of the National income for that year, the proportion of taxes to income having risen almost steadily since 1923, when taxes were 10.1 per cent of the Nation's income.

The per capita total tax in 1927 was $76.50 as against $64.77 in 1923, indicating that taxes have increased more rapidly than population. The 1927 total per capita taxes were the highest since the war, except those in 1921, which reached $81.50.

Gross expenditures by all governmental agencies in the fiscal year ended 1927 are estimated as approximately $12,000,000,000. This is an increase of nearly $500,000,000, more than in 1926, when the expenditures totaled $11,623,000,000.

Fire Sweeps Mine Buildings.

Bellaire, Ohio, Jan. 6 (A.P.).—Fire of undertermined origin destroyed the office building and repair shops of the Pultney Mine, of the Cambria Collieries Co., near here, early today with a loss of $8,000. The Pultney Mine has been idle for two years.

DIED

JONES—On Thursday, January 3, 1929, at Providence Hospital, JOHN H., beloved husband of Lillie M. Jones.

Funeral from his late residence, 4109 Thirteenth street northeast, on Monday, January 7, at 2 p. m. Relatives and friends invited. Interment at Congressional Cemetery. (Los Angeles, Calif., papers please copy.)

LANG—On Friday, January 4, 1929, at her residence, 22 Fenton place northeast, LUCY E., wife of John Lang.

Funeral services will be held at Gawler's chapel, 1750 Pennsylvania avenue northwest, on Monday, January 7, at 3:30 p. m. Interment at St. Mary's Cemetery.

LONGSTREET—On Friday, January 4, 1929, at her residence, 110 East Capitol street, KATHERINE LONGSTREET.

Services will be held at Zurhorst's funeral parlors, 301 East Capitol street, on Tuesday, January 8, at 7 p. m. Friends invited.

LUITICH—Members of Washington Council, No. 224, Knights of Columbus, are advised of the death, on Friday, January 4, 1929, of Brother JOHN F. LUITICH, and are requested to attend his funeral services at St. Aloysius' Church on Tuesday, January 8, at 9 a. m. The members will meet at the funeral home of Perry & Walsh, 29 H street northwest, Monday, January 7 at 8 p. m., for recitation of prayers for the deceased.

A. T. SCULLEN.
A. T. SCULLEN,
Grand Knight.
DR. A. D. WILKINSON,
Financial Secretary.

MILLER—Suddenly, on Sunday, January 6, 1929, at Emergency Hospital, Dr. ARCIBALD LOUIS, husband of Elsie Miller. Notice of funeral later.

RODDY—On Friday, January 4, 1929, at his residence, 401 Sixth street northeast, BARTHOLOMEW J., beloved husband of Mary E. Roddy.

Funeral from the above residence on Monday, January 7, at 8:30 a. m., thence to St. Joseph's Church, where mass will be sung at 9 a. m. Relatives and friends invited. Interment Mount Olivet Cemetery. Please omit flowers.

SHIVERS—On Friday, January 4, 1929, at Parkersburg, W. Va., ALICE VICTORIA, beloved wife of William Edward Shivers.

Funeral services at Oak Hill Chapel, on Monday, January 7, at 11 a. m.

TRYON—A special communication of Benjamin B. French Lodge, No. 15, F. A. A. M., is hereby called for Monday, January 7, 1929, at 1:45 p. m., in lodge room No. 1, new Masonic Temple, Washington, D. C., for the purpose of conducting Masonic burial services for our late brother, NOAH TRYON. By order of the worshipful master.

SIDNEY I. BESSELIEVRE, Secretary.

TUNE—On Sunday, January 6, 1929, at her residence, 1332 Fifteenth street northwest, VIRGINIA E., widow of Edward I. Tune and beloved mother of Mrs. W. Frank Walker and Miss Edna H. Tune, aged eighty-eight years.

Funeral service Tuesday, January 8, at 2 p. m. at Hysong's funeral home, 1300 N street northwest. Relatives and friends invited. Interment at Rock Creek Cemetery.

VEIHMEYER—On Sunday, January 6, 1929, at his residence, 623 K street northeast, JOHN FRANKLIN, beloved husband of Mary Emma Veihmeyer, aged seventy-four years.

Notice of funeral hereafter.

WILLIAMS—On Friday, January 4, 1929, at her residence, 510 I street northwest, CATHERINE WILLIAMS (nee Ahern), beloved wife of the late Walter Williams.

Funeral from her late residence on Monday, January 7, at 8:30 a. m.; requiem mass at St. Patrick's Church at 9 a. m. Relatives and friends invited. Interment at Mount Olivet Cemetery.

YOUNG—Suddenly, on Sunday, January 6, 1929, ANNIE GRACE YOUNG.

Remains resting at the S. H. Hines Co. funeral home, 2901 Fourteenth street northwest. Notice of funeral later.

1929 TO BE BANNER YEAR FOR WORKERS

U. S. Employment Executive Reports That Signs Indicate Business Expansion.

CONFIDENCE IS HELD RIFE

(United Press.)

Nineteen-twenty-nine will be a banner year for business and employment, Francis I. Jones, director general of the United States Employment Service, reported to Secretary of Labor Davis yesterday, after a national survey.

"The business world enters into the new year with greater confidence and on a better employment basis than it did in 1928," Jones said.

Further improvements are expected in the iron and steel industry, which already is healthy.

Reports indicate 1929 will be outstanding in automobile production.

The textile industry is emerging from its slump of last year.

The aircraft industry—newcomer in the ranks of big business—should show great expansion and offer employment opportunities for many skilled work men.

Road building will start on a tremendous scale when weather conditions permit.

Building construction is to equal and perhaps surpass the 1928 record.

Agricultural employment prospects are regarded as very good.

Reports from the miscellaneous industries give a bright outlook.

"It appears that labor on the whole will be well employed," Jones said, "but there will be some unemployment, particularly among the 'white-collar' class and manual and unskilled workers."

Virginia's prospects are summarized as follows: "Increased demand for skilled and unskilled labor. Additional textile mills under construction. Decrease in tobacco acreage to be offset by increased truck planting."

Maryland is treated as follows: "Factory employment to show increase. Considerable building and public works program planned."

Wadsworth Joins Wet Association

Former Senator Is Among Eleven More Directors Named, Making 103.

Moving on the crest of the revived agitation of the wets, the Association Against the Prohibition Amendment yesterday announced the addition of eleven directors. This gives the board 103 members, it was announced, and it is eventually to be broadened to embrace 1,000 members.

Emmett Dougherty, for many years a Washington newspaper correspondent, was made secretary. The new directors are: Struthers Burt, author, Wyoming; S P. Bush, chairman of the board of directors of the Buckeye Steel Castings Co., Ohio; W. R. C. Corson, president and treasurer of the Hartford Steam Boiler Inspection and Insurance Co., Connecticut; Henry W. Dooley, of the Woodrow Wilson Foundation, Porto Rico; William M. Elkins, banker, Pennsylvania; Joseph R. Hamlen, general secretary of the Harvard Alumni, Massachusetts; William S. Knudsen, manufacturer, Michigan; Fred T. Murphy, capitalist, Michigan; Prof. E. R. A. Seligman, political scientist, Columbia University, New York; and former United States Senator James W. Wadsworth, jr., New York.

KING OF JUGOSLAVIA IS NOW DICTATOR

CONTINUED FROM PAGE 1.

state organization which will best answer the general need of the nation and state interests, have decided that the constitution of the Serb-Croat-Slovene Kingdom of June 28, 1921, ceases to be in force. All laws of the land remain in force until suspended by decree. New laws will be made in the same manner."

The new cabinet, as formed last night, consists of Gen. Peter Zivkovitch, premier and minister of interior; Voja Marinkovich, minister of foreign relations; Gen. Haijitch, minister of war; M. Alaupovitch, minister of religion; Chevslouja, finances; communications, A. Koroshotz; without portfolio, Rovitch.

The Official Gazette publishes the text of the new law defining the powers of the king and of the administration. It says the law comprises 21 articles, of which the second places in the hands of the king all executive and legislative authority and specifies measures for the preservation of public security and order. The third article amends the press law, while the fourth deals with municipal and other local legislation.

Holds Parliament Useless.

The king's address to the new cabinet was delivered as soon as the ministers had taken their oaths. In it he stated that he had become convinced by consultations with political leaders that solution of the present difficulties could not be achieved unparliamentary lines; he said he had parliamentary lines, he saide he had decided to set aside these difficulties by a change in the system of administration and he invited their collaboration in the hope they would appreciate the magnitude of their task and the significance of his confidence in them.

King Alexander then exorted the new ministers to administer strictly the laws of the country by seeing that they did not miscarry or that their authority was not impugned.

"Meanwhile," he said, "while you endeavor to develop harmony and a spirit of national union and of equality and equity among the Serbs, Croats, and Slovenes, while you endeavor by hard work and activity in all branches of administration to overcome the difficulties which have confronted the administration hitherto, I call upon you gentlemen to help me by the conscientious discharge of your duties in the great task fronting us, namely, the well-being of our kingdom and the future of our people."

Governors Name Councils.

Under the changed laws all local governing bodies will be dissolved and the district governors will nominate councils to carry on the work of the municipalities. An exception was made in the cases of Belgrade, Zagreb and Lubliana, where the councils will be appointed by the king on the advice of the minister of the interior. The work ried on by commissioners appointed by of the district parliaments will be carthe governors.

A majority of the people of Belgrade today were preparing for the celebration tomorrow of the Christmas of the Greek Orthodox Church calendar. So far as they were interested in the new form of government, the great majority seemed enthusiastic.

"May God help them. We have had enough corrupt parliaments," was their attitude toward the king and the task he has set himself.

DIES IN EXILE

GRAND DUKE NICHOLAS.

CLAIMANT OF CZAR'S CROWN DIES IN EXILE

Nicholas, Refugee in France, Passes Away, With Old Retainers at Side.

HOPED TO CRUSH REDS

CONTINUED FROM PAGE 1.

change had taken place and that Nicholas was dying. She summonded the family.

The body will be prepared for burial tomorrow. It is thought that he will be interred at Bordighera, Italy, the grand duchess being a sister of the Queen of Italy.

Popular Among People.

Since the downfall and death of Czar Nicholas II of Russia, Grand Duke Nicholas Nicholaivitch had been considered by Russian loyalists as next in line for the throne of Russia if the bolshevist regime should fall and the Romanoffs return.

As commander in chief of the Russian armies during part of Russia's period of participation in the World War, Grand Duke Nicholas is reported to have had behind him a greater popular support than that accorded the czar himself. At one time in the early part of the war, after he had made a successful offensive against the Austrians, overrunning Galacia, pictures of him used to be carried in Russian religious processions.

After the rise of the bolshevists he was elected successor to the throne of the late czar by the supreme council of Russian monarchists, representing several million Russians living in exile.

Essentially a Soldier.

Grand Duke Nicholas was essentially a soldier. During the Russo-Japanese war he was president of the council of national defense, and later was inspector general of cavalry. The council of war decided to send him to Manchuria to take over the command from Gen. Kuropatkin, after the battles of Mukden, which the Russians lost. Nicholas, however, declined to succeed Kuropatkin, though he consented to go to Manchuria. In 1905 he assumed command of the imperial board.

After the Russo-Japanese war Grand Duke Nicholas devoted himself to constructing the Russian army on a high plane of efficiency. He was commonly acknowledged to be the finest cavalry expert in Russia, and possibly in Europe. Every one a claimed him as a worthy son of his father, who had commanded the Russian forces against Turkey.

Freezing Weather Arrives in Capital

Mercury Is Expected to Fall to 20 Degrees by 6:30 A. M. Today.

Waking up yesterday morning to find balmy, almost springlike weather, Washington during the day experienced the unpleasant sensation of a drop in temperature of almost 30 degrees in a few hours. The mercury was expected to continue its downward course during the night, to reach a minimum of 20 degrees by daylight.

High west and northwest winds added to the discomfort of the increasing cold. These winds, however, are diminishing, Weather Bureau officials said.

The temperature, which stood at 60 degrees at 3 o'clock Sunday morning, began its decline shortly before noon, reaching 45 degrees at that time, and 35 degrees by 4 o'clock in the afternoon. At 9:30 o'clock last night the official mercury at the Weather Bureau registered 31 degrees, one degree below freezing.

Today will be clear and cold, forecasters said, without the biting winds, which made the beginning of the present cold wave doubly uncomfortable.

Auto Overturned; Other Machine Fails to Stop

Frederick P. Rawlings, jr., 23 years old, of 401 Twenty-third street northwest, narrowly escaped serious injury early yesterday morning when the automobile which he was driving was struck and turned over by a speeding automobile which failed to stop after the collision. The accident occurred at B street and Delaware avenue southwest.

Extricating himself from the badly damaged machine, Rawlings hailed a passing motorist, who took him to Emergency Hospital. He was treated by Dr. I. Rutkoski for a lacerated face and bruised left leg. The driver of the other machine, its front badly damaged, escaped.

Operation Fails to Save Man With Throat Slashed

Clarence F. Cockrille, 58 years old, of 1630 Seventeenth street northwest, who slashed his throat with a razor blade and then jumped through a rear window on the second floor of his home early Friday night, died early yesterday morning at Emergency Hospital. Dr. J. Ramsay Nevitt, District coroner, issued a certificate of suicide.

Cockrille, a retired salesman, had been in ill health for several years. Recently he suffered a nervous breakdown, according to his wife, Rosa, who, with their daughter, Mrs. Martha Waples, discovered Cockrille's act. He was taken to Emergency Hospital, where physicians sewed his severed windpipe in an emergency operation which lasted nearly an hour and a half.

DRY CRUSADERS OPEN CLEAN-UP CAMPAIGN

Hoover Is Urged to Appoint No Wets to Office in Washington.

OTHERS ALSO GIVE VIEWS

CONTINUED FROM PAGE 1.

read the letter to the audience and agreed with the Rev. Mr. Abernethy's expression. Dr. Pierce added, however, that in one respect it is more difficult to "dry up" Washington than any other locality. Referring to the embassies, he said, "Where liquor can be legally brought and legally consumed there is more leakage."

About 500 persons heard the addresses and frequently interrupted the speakers with applause.

Mrs. Nicholson, of Chevy Chase, who was a familiar figure at the Democratic national convention, asserted that the Presidential election was "a dry victory."

"The people, regardless of party spoke in thunder tones," she said. "They have given Herbert Hoover a command as well as a commission.

"No leader can do his or her best when their followers doubt their sincerity in the performance of their duties.

"The people of the South and the women of the Nation have unbounded faith in Herbert Hoover, and we believe he will fulfill every campaign promise, therefore we do not intend to harrass him by making suggestions or in any other manner, but we are going to wait and see first who he names to his Cabinet."

"Prohibition must be made effective under the Hoover administration," Dr. Howard declared, "and to his support to that end we pledge our lives, our fortunes and our sacred honor

"When the law of the land is being openly nullified and defied; when the flag is being trodden upon by the unwashed feet of those whom it protects; when the Constitution of the republic is being bootlegged and shot full of bung holes so that it leaks poison rum like a gravel seive from the Capital of the Nation to the shores of the great seas—'for such a time' was Herbert Hoover elected President."

Although disclaiming any wish to advise with the President-elect, Dr. Howard did bring himself to let fall a suggestion.

"If Congress will create a new Cabinet portfolio," he said, "to be known as the Department of Public Welfare, with a capable head responsible only to the President, and coordinating the activities of the Bureau of Prohibition, Bureau of Customs and the Coast Guard under one head, and the incoming President will put the same energy behind enforcement that he put behind food conservation and flood relief, we will have prohibition in fact in the early months of the next administration, and thus carry out the overwhelming mandate of the American people in the last election."

Dr. Howard proposed the following resolutions and the meeting agreed to them:

"Resolved, that we appeal to President-elect Hoover to appoint only known dry men as District Commissioners, who will direct the police administration of the Capital City.

"Second, that we ask Congress for a more stringent enforcement law for the District of Columbia, and its strict enforcement that Washington under Federal authority may become a beacon light to the Nation.

"Third, that we appeal to all citizens to adopt as their standard of patriotism for the year 1929, 'observance of allegiance to the Constitution.'

"Fourth, that we invite the National Capital to unite with the dry forces in celebration next Sunday, of the eighth anniversary of the adoption of the eighteenth amendment in a great mass meeting to be addressed by Gifford Pinchot and others."

A musical feature was furnished at the mass meeting in the appearance of the Howard University Glee Club, which sang a group of spirituals.

Mother and Child Hit As Automobile Backs

Mrs. Maybelle Kenton, 35 years old, of 1400 Fairmont street northwest, and her 10-year-old daughter, Harriet, were struck down by a backing automobile last night at Euclid and Champlain streets northwest. Both were taken to Garfield Hospital, where it was found that Mrs. Kenton had a possible fracture of the elbow and that her daughter apparently was uninjured. Both returned home.

The automobile that struck the mother and child was operated by Linwood Ott, 60, of 1707 Columbia road northwest.

Autoist Killed as Car Capsizes After Crash

William Mitchell, colored, of Bladensburg, Md., was killed early yesterday when his automobile plunged from the Riggs road at the Ager road intersection. The automobile struck a culvert and turned over, pinning Mitchell underneath. He was dead when removed from the wreckage by State Policeman J. M. Bradley.

The body was removed to the Andrew Gasch undertaking establishment. Mitchell was employed by the Hyattsville, Md., sanitary commission.

Woman Scientist's Body Is Sent Home

Miss Gordon E. Thomson Will Be Buried at Salisbury, N. C.

The body of Miss Gordon E. Thomson, 30-year-old bacteriologist in the Public Health Bacteriological Laboratory at the Naval Hospital, who died Saturday in Emergency Hospital, was taken yesterday to Salisbury, N. C., for burial. Miss Thomson was a native of Wilmington, N. C.

At the outbreak of the World War she came to the hygienic laboratory here, and then was sent to the field laboratory at Fort Caswell, N. C. She returned to Washington, however, and entered the Public Health Bacteriological Laboratory where she had been for eight years.

She was an expert in the testing of water for the presence of pollution, and was the author of a large number of reports on pollution. She is survived by her mother, Mrs. Frances Thomson, who accompanied the body to Salisbury, and two sisters who live in Spencer, N. C. Miss Thomson made her home at the All States Hotel.

FIRE RECORD.

10:41 a. m.—144 B street northeast; chimney.
3:04 p. m.—108 Pearce street northwest; chimney.
4:37 p. m.—1133 Twenty-fourth street northwest; trash on fire escape.
4:44 p. m.—2417 Fourteenth street northwest; automobile.
5:49 p. m.—2375 Champlain street northwest; bed.
6:32 p. m.—1125 Twelfth street northwest; automobile.
6:54 p. m.—Front of 2812 Rhode Island avenue northeast; automobile.
8:28 p. m.—3014½ R street northwest; window sill.
8:44 p. m.—Twenty-eighth street and Cathedral avenue northwest; automobile.
9:18 p. m.—800 K street northwest; pan of grease.

WASHINGTON PARIS
JULIUS GARFINCKEL & CO.

We solve your Parking Problem while shopping here by taking charge of your car

WOMEN who know really good furs and women who know what exceptional fur sales we hold, will certainly be interested in the announcement of

A Sale of Fur Coats
Commencing in this Store Tomorrow

ALTHOUGH many fur sales are advertised now, you will find no furs like the fur coats we have just placed on sale here at very special prices.

COATS of Mink, Broadtail Persian, Broadtail Caracul, Ermine, Squirrel, Leopard, Beaver, Jap Mink, Krimmer, Fitch and Hudson Seal (dyed muskrat). You will find values here now you had not thought possible.

F STREET CORNER OF 13TH

An Unduplicated Piece of
JEWELRY

If you desire a piece of jewelry that is different—that has no duplicate anywhere in the world—that is artistic and distinctively your own—let our creative jewelers design and make it for you. Using your own gems or those selected from our vast collection, we will create for you a unique piece of jewelry in accordance with your own ideas. And the cost will be remarkably inexpensive!

R. Harris & Co.
F Street at 11th
Jewelers and Diamond Merchants for Over Half a Century

Hickey-Freeman
CUSTOMIZED CLOTHES

25% OFF

$50 Hickey-Freeman Suits Now $37.50
$55 Hickey-Freeman Suits Now $41.25
$60 Hickey-Freeman Suits Now $45.00
$65 Hickey-Freeman Suits Now $48.75
$75 Hickey-Freeman Suits Now $56.25
$85 Hickey-Freeman Suits Now $63.75
$90 Hickey-Freeman Suits Now $67.50
$100 Hickey-Freeman Suits Now $75.00

Blue suits and formal suits are not included

Goldheim's
Apparel for Gentlemen—Established 1875
FOURTEEN HUNDRED AND NINE H STREET

Rebirth of Morals Claimed for 1928

Rev. Sizoo Tells Followers Idealism and Courage Also Were Reborn.

The year 1928 will go down in history as the year of the rebirth of morality, idealism and courage, the Rev. Joseph R. Sizoo, pastor of the New York Avenue Presbyterian Church, told his congregation last night in a sermon on the "Religious Significance of the Events of 1928."

The sermon was after Dr. Sizoo's usual custom of devoting one of his sermons at the beginning of each new year to a review of the major events of the past year. Idealism was reborn with the signing of the Paris peace pact by Secretary of State Kellogg and morality triumphed with the election of Herbert Hoover for President, Dr. Sizoo said.

The presidential election demonstrated, he continued, that the people want "to carry on the moral experiment of the eighteenth amendment."

Veterans of Civil War Will Be Women's Guests

Installation of officers for 1929 will feature the meeting tonight of the Mrs. Ellen Spencer Mussey Tent No. 1, Daughters of Union Veterans of the Civil War, to be held in the G. A. R. Hall, 1412 Pennsylvania avenue northwest at 8 o'clock.

Mrs. Ellen S. Meyers will be installed as president. Mrs. Olive C. Johnson is the retiring president.

Mother of Senator Tyson Is Dead at 88

Raleigh, N. C., Jan. 6 (A.P.).—Mrs. Margaret Louise Tyson, 88, mother of Senator Lawrence D. Tyson, of Tennessee, died at her home here today following an attack of bronchitis, complicated by heart trouble.

Mrs. Tyson, born in Pitt County in 1840, came to Raleigh to make her home after her marriage to the late Richard L. Tyson in 1861. Senator Tyson and her grandson, Lawrence Lee, of Knoxville, and Mrs. Lee were called to her bedside early last week. When Mrs. Tyson rallied the latter part of the week, Senator Tyson returned to Washington.

SKIPPER, OUT OF SEA, REPORTS 3 DEATHS

CONTINUED FROM PAGE 1.

small boat which he estimated was about 2½ miles out, attempting to travel from east to west, but making little headway agains the 65-mile wind. Brown watched the vessel's struggles for two hours. At about noon he saw it capsize.

Brown turned in an alarm and Capt. Charles T. Williams, chief officer's mate in charge of the station, ordered out a surf boat. The boat could not be launched, however. All that could be done by way of aiding the victims of the wreck was to double the patrol on the beach and keep a sharper watch for survivors. This was done.

About 3:30 p. m. I. R. King, boatswain's mate, and Surfman Solomon Maretel, two members of the patrol, were struggling along the beach half a mile east of the Hotel Lido. Their bodies were bent almost double as they bucked the wind and the blinding spray. Suddenly, a few yards ahead of them, the sea lifted the wreckage of the Henrietta into view and sent it crashing to the beach. The two men ran to it and fought their way aboard through the breaking surf. They found no bodies, and as they went back up the beach they saw Blohm stumble from the sea 300 yards farther on.

THE BRIGHTON
2123 California St. N.W.

SEVERAL very desirable apartments, in perfect condition, available, furnished or unfurnished, in this exclusive apartment hotel.

Rentals With Complete Hotel Service.

One room and bath....$60.00
Two rooms and bath... 85.00
Three rooms and bath..140.00

WARDMAN MANAGEMENT
North 3494

The Washington Post.

THE WASHINGTON POST CO.,
Washington, D. C.
EDWARD B. McLEAN,
President and Publisher.

MEMBER OF THE ASSOCIATED PRESS.

The Washington Post is a member of the Associated Press, receiving the complete service of the world's greatest news-gathering organization.

The Associated Press is exclusively entitled to the use for republication of all news dispatches credited to it or not otherwise credited in this paper, and also the local news published herein.

TERMS OF SUBSCRIPTION.
Delivered by Carrier in Washington.

Daily, Sunday included, one year	$8.40
Daily, Sunday excepted one year	6.00
Sunday only, one year	2.60
Daily, Sunday included, one month	.70
Daily, Sunday excepted, one month	.50
Sunday only, one month (with four Sundays)	.20
Sunday only, one month (with five Sundays)	.25

BY MAIL, PAYABLE IN ADVANCE.
Maryland and Virginia.

Daily and Sunday.		Sunday Only.		Daily Only.	
One year	$10.00	One year	$4.00	One year	$7.00
Six months	5.00	Six months	2.00	Six months	3.50
One month	.85	One month	.40	One month	.60

ALL OTHER STATES.
(Mexico and Canada, Incl.)

Daily and Sunday.		Sunday Only.		Daily Only.	
One year	$12.00	One year	$5.00	One year	$8.00
Six months	6.00	Six months	2.50	Six months	4.00
One month	1.00	One month	.50	One month	.75

All Subscriptions by Mail, Payable in Advance.

New subscriptions for The Post or renewals will not be accepted unless payment accompanies the order. Remittances should be made by drafts, checks, postoffice orders, registered letters or express orders, payable to The Washington Post Co.

Entered at the Postoffice, Washington, D. C., as second class mail matter.

National Advertising Representative—PAUL BLOCK, Inc., Park-Lexington Building, New York; Century Building, Chicago; Little Building, Boston; General Motors Building, Detroit; Guarantee Trust Building Philadelphia; Chancery Building San Francisco.

Monday, January 7, 1929.

THE EARLY TARIFF SESSION.

As Mr. Hoover is a man of his word, and as it is now evident that Congress can not enact farm relief legislation, including tariff revision, by March 4, it is a certainty that an extra session will be called early in the spring.

By concentrating its efforts upon farm relief and tariff revision Congress can complete this legislation by July 1 and put an end to conditions that are preventing a large proportion of Americans from getting their share of prosperity. The Republican party is pledged to do this. President Hoover will hold it to its pledge.

Tariff revision for the purpose of more effectively protecting American manufactures, agriculture and labor is the duty of the party in power. It will have as a basis for its labors the existing tariff, a Republican protective measure which is satisfactory already in most of its schedules.

The Democratic party is now a party of protection. Its leaders in Congress helped to frame the Houston platform in which the party abandoned its opposition to protection. They can not now obstruct a consistent protective revision without stultifying themselves and their party. Throughout the South a strong protection element will hold these leaders to account. The new Republican South is for the protective tariff. Old Democratic tariff ideas are on the rubbish-heap; and if Democratic leaders do not adopt the new policy of protection they will go on the rubbish-heap also. The new Democratic tariff plank was practically the only subject upon which Smith and anti-Smith Democrats agreed during the campaign. It is the only tie that holds the Democratic party together.

The industries that are now struggling against foreign competition, including the agricultural industry, are awaiting the relief of tariff revision. Time and change have made the present tariff inadequate to present needs. Details showing how particular industries are in need of protection will be brought out in the hearings that begin today. All the information required for intelligent and equitable tariff revision will be available by April 1, and immediately thereafter an extra session will make the necessary changes if the Republican party is faithful to its pledge.

Every American is entitled to equal opportunity under the law. Some Americans are now deprived of equal opportunity to prosper. They will not willingly suffer under this handicap until next winter, merely to suit the convenience of some members of Congress. Included among the Americans who need immediate relief are the farmers who are the backbone of the country. The Republican party will be politically wise as well as honest if it proceeds without delay to equalize the benefits of tariff protection.

WHO IS CHAMPION?

It may be that William Muldoon has thrown some light on the present unsatisfactory pugilistic picture in which there basks no heavyweight champion. Jack Dempsey, says the grand old man of the New York Boxing Commission, is and should be declared the heavyweight champion. With Gene Tunney retired the Manassa Mauler stands out, says Mr. Muldoon, adding an assertion that will be received jubilantly by the millions of Dempsey fans in the country, that the former champion has at least one more great fight in his system.

Since Tunney's retirement several suggestions have been made looking toward the crowning of a new champion. The trouble seems to lie in a lack of suitable contenders. There are boxers aplenty who would accept almost any proposition that would give them a chance to win the championship, but they are all so mediocre that promoters are unwilling to risk the money necessary to stage an elimination tourney in which a new champion could be developed.

Dempsey fans, of whom there are millions, hope that the Muldoon tribute will influence the return of the Manassa Mauler to the ring. He was a popular champion, and he is an equally popular former champion. After all, however, there is only one way to establish his right to the crown. Let a real contender be found with whom to match him, and if Dempsey wins there will be no question as to who is heavyweight champion of the world.

INAUGURAL PLANS.

Although President-elect Hoover would be pleased if he could undertake his duties on March 4 without any ceremony whatever, it can not be doubted that second thought has reminded him that the inauguration of a President is not a personal matter, but a symbol and visible manifestation of the pride of a free Nation in putting into power the man it has chosen to guide its affairs. The people will not be denied a share in the ceremony that signalizes the peaceful execution of their will. They will come to the Capital by thousands and tens of thousands, without regard to party, to witness in person the transfer of power and to see the physical evidences of the "Government at Washington."

This popular attendance upon the inauguration of a President should be encouraged and made comfortable in every way, because it intensifies the patriotism of all citizens who come. They find themselves in a glorious city belonging to them, and they develop a stronger sense of responsibility as they realize that they govern the Government. It is fitting that some showing should be made to them of the national defenses, in the shape of Army, Navy and Marine Corps detachments, warships, air forces, &c.; and all public buildings should be open to them, with plenty of well-informed guides to facilitate their inspection of the civil branches of the Government.

Since it is not practicable for the Government to arrange a public ceremonial or to take care of the visiting citizens, the people of Washington gladly undertake that task. A suitable program has been arranged which will be submitted to Mr. Hoover. No doubt he will appreciate the fact that the inauguration is a national ceremony in which American citizens desire to participate, and that the plans devised by Washington for the entertainment and comfort of the public should have his approval.

PROSPERITY NOT AUTOMATIC.

While the country is boasting over its extraordinary business and industrial activity of the year that has just closed, it is well to remember that 1928 was not without its business failures. Industrial production is estimated to have increased 7 per cent. But commercial insolvencies were 3 per cent greater than in 1927, and the total was the highest in the history of the United States.

Business failures for the year totaled more than 23,000, with liabilities of nearly $500,000,000. In spite of the increase in the number of failures, there was a decrease of 6 per cent in the amount of capital involved. This suggests that the smaller firms are being crowded out, and that the prosperity of the country is based on the large concerns that are engaged in mass production on an efficiency basis. The large number of failures is due largely to increased competition of these huge combinations and to the extension of the chain-store system of merchandising.

There were more business failures last year than during the depression of 1921 and 1922. It appears that during the period of depression, business men used the utmost caution in launching new enterprises and in enforcing economy in maintaining established concerns. The figures indicate that during the present prosperous period there has been less caution and consequent heavier losses. The present movement toward business on a large scale has narrowed the field of opportunity for individual business men. However, big business and efficiency go hand in hand, and it is likely that individuals will have to adjust themselves to the modern plan.

Men who are contemplating entering the fields of business or industry for themselves should not be misled by the idea that prosperity is automatic. The commercial world is extremely exacting upon those who would enter into it and reap large profits. The experience of 23,000 Americans during the past year should point to the necessity of caution in every venture.

BETTER AMERICAN SHIPS.

A new note is injected into the rate war between the Shipping Board and the Cunard Line by an announcement of the Ward Line that it has awarded a contract to the Newport News Shipbuilding Co. for the construction of two palatial liners for service on the New York-Havana run. An expenditure of close to $10,000,000 is involved, and the contract was made possible by the provisions of the Jones-White act. The new ships will embody the latest innovations of ship design. They will be turbo-electrically propelled, affording every luxury, comfort and safety, and will be the fastest ships ever placed in the New York-Havana trade.

The Ward Line plans suggest the only permanent remedy to combat the aggressive tactics of foreign ship operators. The New York-Havana trade during the winter is highly profitable, and it is only natural that ship operators maintaining services that face lean months during the summer should cast envious eyes upon a field that offers them the opportunity of putting surplus equipment into profitable operation. Regular operators in the Havana trade, however, have to depend upon the profitable winter operations to counterbalance losses suffered in the summer. The Cunard company saw an opportunity to capture some of this "gravy" and placed the Caronia in New York-Havana service. The Shipping Board, in a sincere desire to protect a peculiarly American route, assigned the President Roosevelt to the Havana service, to be operated in direct sailing-by-sailing competition with the Caronia. But since both ships compete with existing carriers, it is not unlikely that all lines will suffer losses.

The present rate war has an important bearing upon the national merchant marine policy. It is America's intention to keep its flag upon the high seas. Other nations do not look with equanimity upon attempts to wrest from them their present dominant position. New American tonnage, equal to and surpassing in comfort, speed and other attributes that flying the flag of other nations, will serve to capture and hold patronage, both passenger and cargo. The Jones-White act, embodying liberal financial assistance in the form of postal contracts, together with low-interest ship construction loans, holds the hope of the new merchant marine.

THE SERBIAN CRISIS.

Another dictatorship seems to have resulted in Europe from the breakdown of parliamentary government. King Alexander, of Jugoslavia, following the collapse of the cabinet, has dismissed parliament and suspended the constitution, announcing that no solution of the country's troubles is to be expected from parliament and that he must proceed to make "administrative" changes. Apparently he is about to take the reins of government into his own hands.

One cabinet after another has been set up at Belgrade, only to fall because of the inability of each premier to hold a majority. The parliament is divided into blocs, which seek only a particular object in each case, and which are ready to sacrifice the national interest for the sake of achieving their own ends. The Serbs and their allies do not command a sufficient majority to impose their will upon the recalcitrant Croats, who are bent upon radical measures running all the way from greater autonomy to complete independence. King Alexander has been successful thus far in holding the discordant elements together by parliamentary means, but the breaking point has been reached, and now a direct test of the integrity of the Serb-Croat-Slovene kingdom has come.

In addition to all other troubles, the king is physically feeble, and has recently been directing affairs from his sickbed. It is not generally believed that he has the strength necessary to establish himself as a Mussolini or a Pilsudski, and no strong champion of his cause has yet appeared. But as the occasion usually brings forth the man, there is reason to hope that a patriot will arise who can hold the country together.

STRADIVARI'S SECRET.

In 1728 Antonio Stradivari died, and until several days ago it was believed that he took with him to his grave the secret that enabled him to make violins of such wonderful purity and beauty of tone that they have never since been equaled. Now, however, it is reported that certain letters describing his method of varnishing and treating wood have been discovered by an Italian antique dealer. The papers have been confiscated by the Italian Government, which, upon the formulae of Stradivari, intends to establish the violin industry in Italy.

The musical world will wait and see whether or not the Stradivari formulae in unfamiliar hands will make possible the production of superior instruments. On several occasions it has been reported that his secret processes had been discovered, but no one yet has succeeded in producing an instrument to equal a Stradivarius.

It is to be hoped that Italy will succeed in establishing an industry that will be able to manufacture violins of extraordinary purity and depth of tone. There is an ample market for superior instruments. The genuine Stradivari will have the advantage of 200 years of age over any instruments built today, so there is no reason to fear that modern instruments, no matter how perfect their tone, will ever serve to depreciate the value of those made by the master violin maker of all time.

SALARY LEGISLATION.

The pay-raise bill introduced by Senator Brookhart, and the companion measure introduced by Representative Celler, serve only to confuse the important project of giving justice to Federal employes who are discriminated against. Representative Lehlbach, whose efforts were largely responsible for the enactment of legislation last session, is preparing a clarifying and corrective measure for early introduction. He is opposed to the Brookhart measure, and has indicated that he will actively fight it.

The Brookhart measure is a duplicate of the one he introduced last session, which was adopted in the Senate by a large majority. At that time the bill would also have passed the House, had it been put to a vote, but the President, in no uncertain terms, let it be known that he would refuse to approve it on the ground that the Treasury could not stand the expense it involved. The Welch bill, a somewhat similar House measure, was opposed by the Executive on similar grounds, and it was not until after it had been amended by Representative Lehlbach following conferences with the President that a measure was produced that had a fair chance of becoming law. The amended bill was passed by the House. When it reached the Senate it was amended by Mr. Brookhart so that it was the same as his earlier bill, and again it passed. In conference, however, most of Representative Lehlbach's views prevailed and the measure finally passed.

This law has not proved equitable, and there is a demand for its clarification. The Brookhart measure, and the bill that Representative Lehlbach is about to introduce, are almost certain to precipitate a fight. In view of the short time remaining and the important measures that must be considered, a fight may lead to a deadlock that would serve to prevent any remedial action. It would be far better for the Government workers if Representative Lehlbach were put in complete charge of salary-relief legislation, particularly since he is the only man who has made a thorough and detailed study of their needs and who is also familiar with the views of the President. Senator Brookhart, if he is sincere in his desire to aid those who were made victims of unjust discrimination, should come to the support of the bill Mr. Lehlbach will introduce. That bill probably will have a chance of becoming law.

"What? Another Sphinx?"

—Brooklyn Citizen.

PRESS COMMENT

More Good Ones Needed.

Indianapolis Star: The thing that used to be said about the only kind of a good Indian now applies to the bandit.

Age of Wonders.

Philadelphia Inquirer: We presume the next thing in the way of dietary perfection will be eggs from contented storage houses.

Dry Measure?

Detroit News: In France, where the output is not reckoned in tons as here, the year's grape production is given simply as 1,840,372,160 gallons.

Better Put on Skid Chains.

Springfield Republican: In deciding to spend a week in Washington early in January Mr. Hoover approaches the first slippery part of his course.

Right or Wrong.

Houston Post-Dispatch: A Wisconsin man who killed a wolf without a hunting license is sent to jail for 40 days, and given $30 bounty, both for killing the wolf. Isn't law funny?

A Greater Need.

New Orleans Times Picayune: An instrument has been invented to indicate one's sensitiveness to sunburn. But a more needed measure would be one to establish one's likelihood of being burned in the stock market.

More Profitable Field.

New Orleans Times Picayune: Prof. Oswald, German physicist, is trying to measure the exact amount of blue in the sky. Why not get him over here to establish the exact amount of blue in our statutes, State and national.

Those Birds Not Afraid.

Ohio State Journal: President Coolidge has become such an ardent sportsman and such an expert with the rifle that we should think the photographers who accompany him on his hunting trips would be a little nervous, after all the provocation they've given him.

Is Education Business?

Topeka Capital: Commenting on the report that Washburn's new athletic director is to receive a higher salary than any member of the faculty the Chanute Tribune notes that "a football coach for a college is an investment. If he can turn out winning teams he can add to the institution's revenues ten-fold the salary he is paid." We don't belive it for a minute, but if so, what of it? Has "education" got to be a business for revenue?

Hint to Farmers.

Rochester Democrat-Chronicle: Folks who argue most about farm relief never mention the movies as a solution. That is what they sometimes turn out to be around here, however. Southern California has an ostrich farm, a lion farm, an alligator farm, a goldfish farm, and recently articles of incorporation were filed for a monkey farm. Admission fees paid by sightseers provide much or most of the revenue of such places, but there are times when the willingness of picture producers to pay well for the birds, beasts and reptiles they need in their films looks as good to the "farmer" as a government subsidy.

Growing Murder Industry.

New York World: Commissioner Whalen has made public the murder record of New York City for the last year. It shows 337 murders and manslaughters—almost one a day. Arrests were made in 222 cases. The number of convictions to date is 28. These statistics follow immediately upon those published by the Cook County coroner for Chicago in the year ended December 1, 1928. The murders and manslaughters in Chicago totaled 527, an increase of 51 over the preceding twelvemonth.

Such figures for the two greatest American cities are too eloquent to need comment.

The Once Over---By H. I. Phillips

AUTOMOBILE SHOW LAMENT

My old car answers all my needs!
It looks as good as new,
But when I've seen the Auto Show
I know it will not do.

It's only been 10,000 miles,
And pleases me a lot,
Yet when I see the Auto Show
It doesn't look so hot.

The engine is in perfect shape,
And glossy is the paint:
I'm satisfied until I see
The show, and then I "ain't."

There's nothing that she will not do;
Up steepest hill she'll breeze;
She's grand until I see the show—
Then she's a piece of cheese.

She's only one year old this month
And looks like new (no bunk)
But after I have seen the show
She's just a mess of junk.

I never liked a car as much—
She's everything that's hot
Until I see the newer cars
And after that she's not.

I like the way she handles and
I am her loving man—
But when I see the latest styles
She's just an old tin can.

No new car should I buy this year,
(I stand for thrift with Cal.)
Yet, having seen the Auto Show,
I somehow think I shall.

DO YOU REMEMBER?

1. When the underslung chassis was an automobile show sensation?
2. When closed cars were considered swank?
3. When the self-starter was considered experimental?
4. When black, blue and green were the only body colors considered good taste?
5. When only racing cars were shown in red?
6. When 60 per cent of the people at the automobile show were curiosity seekers?
7. When show salesmen paid attention only to visitors in fur coats and high hats?
8. When nearly every exhibit included a showing of loving cups the car had won in speed contests?
9. When automatic windshield wipers were a novelty?
10. When the car with the "cigar" body was considered quite the caper?

CRIME ISN'T THE WORD.

Commenting on New York's drive against "speak-easies which breed crime," Mr. Twitchell says they all breed crime. "I am moved to commit murder every time I take two drinks and the bartender gives me back $3 out of a $5 bill.

"I think it's a shame the way they criticize that California football player who ran the wrong way," says Ima Dodo. "How was he to know? He had no compass."

MERELY A SUGGESTION.

There are 300 years in one cosmic day of the universe, says Prof. Shapley, of Harvard. Suggestion for scientists' convention song: "When you come to the end of a cosmic day."

LETTERS TO THE EDITOR

Passing of Miss Hoyle.

To the Editor of The Post—Sir: During the height of the holiday season there passed from our presence a bright spirit, Miss Mary C. Hoyle, daughter of Mrs. Charles Hoyle, and niece of Mrs. John Hays Hammond of this city.

Miss Hoyle died at Ford City, Pa., on December 30, after less than a week's illness of pneumonia and was buried at St. Louis, her former home, on New Year's Day.

Miss Hoyle had been associated for many years with Mrs. Hammond in all her civic and welfare activities and was well known in Washington. Always bright and cheerful, she was loved by all who knew her. She was admired for her unselfish attitude toward others. Her passing is a distinct loss.

B. E. C.

Fourteenth Street Lights.

To the Editor of The Post—Sir: The signal lights just erected on Fourteenth street up as far as Park road are destined to prove a nuisance to street cars, auto drivers and pedestrians. There was no need for them, no demand for them from any responsible source. They are costly to purchase and expensive to maintain in operation. Stop signs had been placed on all the crossing streets, and were working well. Why this change? Only a rod or two south of Park road a street enters Fourteenth from the east. It does not cross and continue west, yet they have a stop light, requiring street cars to wait the green light. Two or three lengths of the car and there is another street, and again you have to wait on the green light. I do not know who is responsible for the blundering in placing the lights, but if he can be discovered he ought to be rewarded with papers authorizing him to take a permanent vacation.

A CITIZEN.

Virginia Natural Bridge.

The Editor of The Post—Sir: Having but recently arrived in your fair city from the North, I, of course, was very much interested with signs along the highways advertising "real Southern hospitality," especially one on the road to Richmond reading something like this: "Don't fail to see one of the world's wonders—Virginia Natural Bridge, where real Southern hospitality will greet you."

Two hundred and thirty miles from Washington we drove to get a glimpse of this wonder, noting this same sign all along the highway. Arriving there we were greeted by an 8 foot high board fence on each side of the State highway where same crosses the Natural Bridge. This, of course, was erected to keep people from climbing over. A little to one side was a frame building with a large sign "Entrance to Natural Bridge." This showed real hospitality, as ample parking space is provided. So far so good. You enter this building and a large stove makes you feel right at home. A rear exit door leads to the bridge, but try to use it. "Admission $1.00 per person," is what stares you in the face. Several signs along the road tell you that this land was given to Thomas Jefferson by the King of England.

Southern hospitality? Why is not Niagara Falls fenced off? Why not hang a drape around the Statue of Liberty while at it, and charge admission to see it? How come?

W. R. E.

CAPITAL SOCIETY EVENTS

THE Vice President and Mrs. Dawes are the guests in whose honor the British Ambassador and Lady Isabella Howard will entertain at dinner this evening.

The German Ambassador and Frau von Prittwitz und Gaffron are the guests in whose honor Senator and Mrs. James Couzens will entertain at dinner this evening.

Mrs. William Howard Taft, wife of the Chief Justice, and Mme. Tellez, wife of the Mexican Ambassador, are the guests in whose honor Mrs. Lucy Wilder Morris will entertain at luncheon January 23 at the Mayflower.

Mrs. George Sutherland, wife of Justice Sutherland, will receive for the only time this season this afternoon from 4 until 6 o'clock at her apartment at 2029 Connecticut avenue. No cards have been issued.

The Minister of Portugal and Viscountess d'Alte have had as their guests the latter's brother-in-law and sisters, Mr. and Mrs. Etrenne de Hedry and Miss Coleman, who left yesterday.

The Minister of China and Mme. Sze have as their guests for the holidays their sons, Mr. Deson Sze and Mr. Szeming Sze, who will sail Saturday on the George Washington for England to resume their studies.

The Minister of Greece and Mme. Simopoulos will entertain at dinner January 25 and again on January 31.

Minister of Roumania To Entertain Polish Envoy.

The Minister of Roumania, Mr. George Cretziano, will entertain at dinner January 25 for the retiring Minister of Poland and Mme. Ciechanowska.

The Minister of Norway and Mme. Bachke will entertain at dinner January 29 at the Mayflower in honor of the British Ambassador and Lady Isabella Howard.

The Speaker of the House and Mrs. Nicholas Longworth were the ranking guests at a luncheon given yesterday by Mr. and Mrs. Alvin Dodd. The other guests were the Counselor of the German Embassy and Frau Kiep, the President of the United States Chamber of Commerce and Mrs. William Butterworth, Mr. and Mrs. William Hard, Dr. and Mrs. John Merriam, Mrs. Anne Archbold and Mr. and Mrs. Harry Covington.

Mr. and Mrs. Dodd will entertain at luncheon again next Sunday.

Mrs. Dodd will entertain a group at the performance of "Angna Enters," Friday afternoon at the National Theater.

The Secretary of the Treasury, Mr. Andrew W. Mellon, has as his guests Mr. and Mrs. S. Parker Gilbert, who recently arrived from Europe.

The Postmaster General, Mr. Harry S. New, left yesterday for Miami, Fla., to attend the opening of the Pan-American Airways Line to Porto Rico. He was accompanied by the Assistant Postmaster General, Mr. W. Irving Glover.

Maj. Gen. and Mrs. Fries Entertain at Dinner.

Maj. Gen. and Mrs. Amos A. Fries entertained at dinner last evening at their home in Woodley road. The guests were Senator and Mrs. Henry F. Ashurst, Representative Florence Kahn, Representative Franklin F. Korrell, former Representative and Mrs. James C MacLafferty, Maj. Gen. and Mrs. Edward Kreger and Brig. Gen. and Mrs. Frank Parker.

The Commandant of the Navy Yard and Mrs. Arthur Lee Willard will entertain at dinner January 15, later taking their guests to the navy yard dance.

Mrs. Richard S. Aldrich, wife of Representative Aldrich, is among the arrivals at the Barclay, New York.

Former Senator and Mrs. Robert Owen, with their grandson, Robert L. Owen, jr., passed the holidays in New York and with their daughter, Mrs. Burgoyne Hamilton, at her country home in Westport, Conn. Mrs. Owen has returned to the Wardman Park Hotel. Senator Owen will return this week.

Senor Don Jose A. Sera, Attache of the Cuban Embassy, returned yesterday after passing the holidays in Cuba.

Engagement Announced Of Miss Eleanor Mills.

Mr. Harrington Mills has announced the engagement of his daughter, Miss Eleanor Mills, to Mr. Walter Joseph Reilly, son of Mrs. Thomas J. Reilly, and the late Mr. Reilly, of New York. The wedding will take place this month.

Mrs. Charles Boughton Wood will not observe her usual Mondays at home in January, but will receive later in the season.

Harris & Ewing.

MRS. SIDNEY TALIAFERRO, wife of the District Commissioner, who will entertain at dinner tonight in honor of the Ambassador of Mexico and Senor de Tellez.

Maj. and Mrs. Don G. Moore will entertain at a dinner dance this evening at the Army, Navy and Marine Corps Country Club.

Mrs. Richard Lane and her daughter, Miss Dorothea Lane, will entertain at the supper dance at the Club Chantecler tonight in honor of Miss Florence Keys and her fiance, Mr. William Bradley Willard.

Mr. Charles Belmar will entertain at dinner this evening at the Mayflower, preceding the second Bachelors' cotillion.

Mr. and Mrs. Daniel Thew Wright 2d have been joined at the Wardman Park Hotel by their son, Mr. Daniel Thew Wright 3d, who arrived yesterday from Baltimore to pass the week.

Mr. and Mrs. Campbell Graef are stopping at the Hotel New Weston, New York.

Mrs. Robert H. Lovett, wife of the late Judge Lovett, former Assistant Attorney G neral, and her daughter, Miss Laura Evangelene Lovett, who are now living in New York, passed Christmas at the home of Mr. and Mrs. Eliot C. Lovett. Miss Lovett has returned to New York, but Mrs. Lovett will remain f.. several weeks.

Commander and Mrs. Charles Baker will entertain at dinner this evening at the Mayflower, preceding the Bachelors' cotillion.

Miss Marie Louise Fount, of Kansas City, Mo., has arrived at the Congress Hall for the winter.

Mrs. Dorsey Cullen, of Windsor Farm, Upperville, Va., and her son, Mr. Dorsey Hurd Cullen, of Valley Forge Military Academy, are at the Willard.

Debutantes Will Attend The Bachelors' Cotillion.

Miss Ellis Bostrom, daughter of the Minister of Sweden and Mme. Bostrom will be among those at the bachelors' cotillion this evening at the Mayflower. Others taking part in the figures will be Miss Marian Jardine, Miss Elise Alexander, Miss Faith Phillips, Miss Rahel Davies, Miss Elizabeth Dunlop, Miss Anne Carter Greene, Miss Elizabeth Nolting, Miss Phyllis Hight, Miss Mary Lee Phillips, Miss Frances Wall, Miss Katherine McParlin Davis, Miss Dorothy Dial, Miss Lalla Lynn, Miss Gertrude Macatee, Miss Teresa Carmalt, Miss Frances Dunlop, Miss Exilona Hamilton, Miss Jane Love, Miss Margaret Pilson, Miss Mary Shinn and Miss Jane Crosby. The figures will begin at 11 o'clock.

Mrs. John C. Boyd has returned after passing the week-end at the St. Regis, New York.

Miss Catherine Davis, who is passing the winter at the Wardman Park Hotel, will go to Annapolis, Md., for the week-end.

Numerous Boxes Taken For Assembly Ball.

Additional acceptances for the international assembly ball of January 15 have been received by the board of governors, which is headed by Mrs. Henry F. Dimock, from Senator and James Couzens, Senator and Mrs. Claude A. Swanson, Mr. and Mrs. Charles J. Bell, Miss Belle Gurnee, Mrs. Jacob Leander Loose and Mrs. Edward Walker, all of whom have taken boxes for the costume event, at which those attending will pay tribute to their early ancestors, either of this country or of the Old World, by appearing in costumes appropriate to the period in which lived the member of the family they have chosen to represent.

Mr. and Mrs. William Jay White, of Albany, are at the Grace Dodge Hotel.

Mrs. Henry Wells will entertain at dinner to morrow evening at the Mayflower for her granddaughter, Miss L. Elizabeth Willcox, preceding the Washington Bachelors Cotillion.

Mr. and Mrs. Gerrit S. Miller, jr., will be the hosts at the Arts Club Tuesday evening. A piano lecture recital on the work of the Hungarian composer, Bela Bartok, by Mrs. Miller, assisted by Mrs. W. T. Reed, soprano, and Mr. Sidney E. Clark, pianist, will follow the dinner.

Mrs. Karl E. Jarrell entertained at bridge Saturday, when her guests included Miss Margaret Somerville, Miss Lois Thompson, Miss Mary Battle, Miss Pauline Chabot, Miss Theresa Jarrell, Miss Sue Cochran, Miss Betty Bradford, Mrs. Andrew Jackson Somerville, Mrs. Thomas Steeds, Mrs. Reginald Conard, Mrs. Wesley Morris and Mrs. Harrison Somerville.

The Washington branch of the American Association of University Women will give a dinner tonight at the club headquarters at 1634 I street to celebrate the ninth anniversary of the club here. Mrs. Samuel Herrick will preside, and the guests of honor will be Dr. Mollie Ray Carroll, Dr. Charlotte Elliott, Dr. Esther Caukin and Dr. Mary Williams. The club is engaged in raising a $1,000,000 fellowship fund to endow additional research fellowships for women. Mrs. Glen Levin Swiggett will give a brief history of the founding of the national club.

Among those who have made reservations for the dinner are Mr. and Mrs. Samuel Herrick, Mr. and Mrs. Karl Fenning, Miss Belle Rankin, Mrs. Thomas W. Sidwell, Mrs. A. R. Kellogg, Miss Louise Kinsley, Mrs. Ida C. Carter, Mr. and Mrs. Charles Squire, Miss Inez Gardner, Miss Eleanor M. Hughes, Miss Clara Greacen, Miss Mary Louise Nozet, Miss Grace Rogers, Miss Alice Evans, Mrs. George Bowerman, Miss Anna Heilberg, Miss Louise Johnson, Miss Eloise Cram, Miss Esther Hart, Mrs. Henry T. Rainey, Mrs. E. A. Vinton, Mrs. H. A. Whitney and Mrs. B. Scott Young.

Mrs. Huston Thompson, second vice president of the Woman's National Democratic Club, presided at the ceremonies at the clubhouse yesterday afternoon, when the "Twelfth Night" cake was cut.

Directly after a lecture, "Our Sisters Across the Pacific," which will be given in the ballroom, Meridian Mansions, 2400 Sixteenth street, this afternoon at 3:30 o'clock, there will be a reception and tea in honor of the Japanese Ambassador and Mme. Debuchi and the ladies of the embassy staff. Assisting Mrs. Wilbur John Carr will be Mrs. Charles Denby, Mrs. Cuno H. Rudolph and Mrs. Robert Whitney Imbrie.

Band Concert

MARINE BAND.

Auditorium, Marine Barracks, 4 p. m.

March, "Washington Grays" ......Grafulla
Overture, "Carneval," Opus 92......Dvorak
Nocturne, "Dreams of Love"..........Liszt
Cornet solo, "Serenade" ....Toselli
Musician Nicholas Cichese.
"Invitation to the Dance."
Weber-Weingartner
"Coronation March" ....Tschaikowsky
Marines' hymn, "The Halls of Montezuma."
"The Star-Spangled Banner."

A good Used Car represents a Safe Buy! When purchased from a reliable dealer or individual the good mechanical condition of the car may be taken for granted; the first expense—that of new car depreciation—is avoided; thousands of miles of transportation are yours and in a year or so you can sell it through The Post "Automobile for Sale" classification Read and Use this column regularly Phone your advertisements to Main 4205.

Two Women Run for D.A.R. Post of President General

Zest Is Added to Plans for April Election in Filing of Tickets by Ohio and Georgia Units, Boosting Mrs. Hobart and Mrs. Talmadge.

The D. A. R. political pot is bubbling merrily away with activities concerning the triennial elections which will take place at the Continental Congress of the organization meeting in Washington in April.

The principal prize is that of president general to succeed Mrs. Alfred J. Brosseau, who retires from that office after the April congress. In addition to the head of the society, ten national officers and seven vice presidents general are to be elected.

What adds zest to the race for the present generalship is that two members of the present national board of management of the D. A. R., Mrs. Lowell F. Hobart, of Cincinnati, organizing secretary general, and Mrs. Julius Y. Talmadge, of Athens, Ga., vice president general from Georgia, are leading contestants for that post. Active campaigns have been opened by their friends and the usual preelection claims of certain victory are being made.

Formal presentation of the name of Mrs. Lowell F. Hobart, of Cincinnati, as a candidate for president general was received in Washington yesterday in an announcement from Mrs. Frances Selden Backus, State regent of Ohio. In the statement Mrs. Backus said: "Mrs. Hobart, as Ohio's first candidate for the office of president general, possesses all the qualifications necessary to successfully fill this office. She will grace the office with dignity, poise, ability, wide knowledge and balanced judgment. Her leadership will continue the prestige of former administrations.

"To serve with Mrs. Hobart the following women have been chosen as candidates for the respective offices because of their ability and service. Each one pledges her continued loyalty to the Constitution of the United States and devotion to the aims and objects of the National Society Daughters of the American Revolution."

In the list of candidates running on Mrs. Hobart's ticket are the following women: For chaplain general, Mrs. William Rock Painter, of Missouri; recording secretary general, Mrs. Charles Humphrey Bissell, of Connecticut; corresponding secretary general, Miss Margaret B. Barnett, Pennsylvania; organizing secretary general, Mrs. William A. Becker, New Jersey; treasurer general, Mrs. Harriet Vaughn Rigdon, Indiana; registrar general, Mrs. Joshiah A. Van Orsdel, District of Columbia; historian general, Mrs. Flora Myers Gillentine, Tennessee; reporter general to Smithsonian Institution, Miss Anne M. Lang, Oregon; librarian general, Mrs. Russell William Magna, Massachusetts, and curator general, Mrs. Samuel Jackson Kramer, of New York.

In announcing the candidacy of Mrs. Talmadge, the D. A. R. of Georgia calls attention to the fact that there never has been a president general from a Southern State, despite the fact that the second oldest chapter of the organization is in their own State.

The candidates on Mrs. Talmadge's ticket, as announced yesterday, are Mrs. William B. Burney, of South Carolina candidate for chaplain general; Mrs. Newton D. Chapman, of New York, for recording secretary general; Mrs. William A. Rodenberg, of Illinois, for corresponding secretary general; Mrs. Henry A. Beck, of Indiana, for organizing secretary general; Mrs. William Walter Husband, of the District of Columbia, for treasurer general; Mrs. Frederick W. Matteson, of the District of Columbia, for registrar general; Mrs. Edwin Earle Spark, of Pennsylvania, for historian general; Mrs. Jesse H. Shreve, of California, for reporter general to the Smithsonian Institution; Mrs. Hoval A. Smith, of Arizona, for librarian general, and Mrs. Lucius Ellis Holland, of Michigan, for curator general.

W. B. Moses & Sons
Public Confidence Since 1861
F Street at Eleventh Main 3770

All Comforts Are Reduced 25%
During the
January Linen Sale

Not a comfort withheld from the sale. Sateen, silk, messaline and satin; down, wool and cotton filled. Reduced 25% in this remarkable January Sale of Linens.

$15.25 Wool Blankets
January Sale Price $12.50

The Linen Shop, First Floor

Partner Wanted
in a business that should appeal to a man of high social position with ample capital; profitable; admits of larger development; wealthy clientele; active participation not essential; $10,000 for one-half interest. Responses confidential.
Box 97, Washington Post.

LUNCHEON
at the
Hamilton Coffee Shop
14th at K N.W.
—Means that you choose from an array of tempting dishes—and receive immediate and courteous service —Means that your noonhour is a huge success.
BREAKFAST, 25c to 65c
LUNCHEON, 50c
DINNER, $1.00
Also a la carte service
Open Week Days—7 A. M. to 1 A. M.

The Cavalier
3500 Fourteenth Street Washington, D.C.
For Transient or Permanent Guests
Living Room, Bedroom, Reception Hall, outside tile bath with built-in shower—Extra folding bed—monthly rentals start at—
$85
Daily and Weekly Rates
Cafe in Building
Call—Columbia 3600

—French Gowns—
Copied and remodeled. Your wardrobe made smart and wearable.
Mme. Jeanne
1929 S St NW. Frank. 4545

$1.95

Beverly Pointed Heel Chiffons with Picot Edge—All with Lavender Stripe preventing Garter Runs—All are Silk from Top to Toe.

Philipsborn
606-614 ELEVENTH ST.

The Fairfax
A Residential Hotel of Distinction
2100 MASSACHUSETTS AVE.
New Exhibiting
Unusually desirable suites—both furnished and unfurnished—attractively decorated and equipped with all modern housekeeping conveniences.
5 Rooms and Bath
Moderate Rentals
Exclusive Residential Location
Potomac 4480

New Amsterdam
2701 Fourteenth St. N.W.
Just a Few Left
Because of the exceptional advantages of these modern housekeeping apartments, only a few remain unoccupied. Inspect today!
Living-Bedroom and Bath
$75 Monthly
Full Maid Service
New Buffet Kitchen
Daily and Weekly Rentals.
Columbia 7400
J. E. BURGETT, *Manager*

BURT'S SALE
OF
Evening Slippers
Very beautiful smart slippers, in Satins, Crepes, Brocades, Gold or Silver Kid. (Some at 11.85 were made by "Sandalari" in Paris.)
7.85 9.85 11.85
Beautiful Hosiery, 1.45 and 1.95
BURT'S
1343 F

JANUARY SALE
Pasternak FURS
Savings of $200 to $700
These are Coats of the sort for which Pasternak is famous. Very fine in fur and making.
Only One of a Kind

	Were	NOW
Black Broadtail Coat	$2,195.00	$1,450.00
Black Broadtail Coat	2,000.00	1,400.00
Black Broadtail Persian Coat	950.00	650.00
Black Broadtail Sable Collar Coat	3,200.00	2,300.00
Black Caracul Baummartin Collar Coat	1,900.00	1,250.00
Black Persian Trimmed Grey Persian Coat	775.00	550.00
Black Caracul Lynx Cuffs Coat	1,350.00	900.00
Black Caracul Jap Martin Collar Coat	425.00	295.00
Black Caracul Coat	750.00	485.00
Black Caracul Coat	550.00	300.00
Canadian Mink Coat	1,450.00	950.00
Jap Mink Coat	575.00	450.00
Beige Squirrel Fox Collar Coat	450.00	325.00
Grey Kid Coat (extra quality)	345.00	250.00
Leopard Nutria Collar and Cuffs Coat	585.00	425.00
Hudson Seal Coat (Dyed Muskrat), Beige Collar and Cuffs	425.00	295.00
Hudson Seal Coat (Dyed Muskrat), Kolinsky Collar	550.00	365.00
Black Pony Coat	375.00	250.00
White Russian Ermine Coat, Fox Collar	1,350.00	885.00
White Russian Ermine Cape, Fox Collar	1,650.00	950.00

All Sales Final—No Returns—No Exchanges
M. PASTERNAK
1219 CONNECTICUT AVE.

TRADE MARK REGISTERED
At Sloan's Art Galleries
715 13th Street
Importer's Sale
of a
Magnificent Collection
of
Oriental Floor Coverings
embracing all the fine weaves of the Orient and including many antique pieces and extra large sizes
to be sold at public auction within our galleries
715 13th Street
Monday, Tuesday, Wednesday, Thursday and Friday, January 7th, 8th, 9th, 10th and 11th, 1929, at 2 P. M. Each Day
—ALSO—
Two Special Night Sessions
Tuesday, January 8th and Thursday, January, 10th at 8 p. m.
On View Up to Hour of Sale Each Day
By order of a large New York importer who is desirous of reducing his large stock immediately.
Terms: Cash.
C. G. SLOAN & CO., Inc., Aucts.

WOODWARD & LOTHROP
10TH 11TH F AND G STREETS

Two New Specials
in the January Selling
LINENS AND BEDWEAR

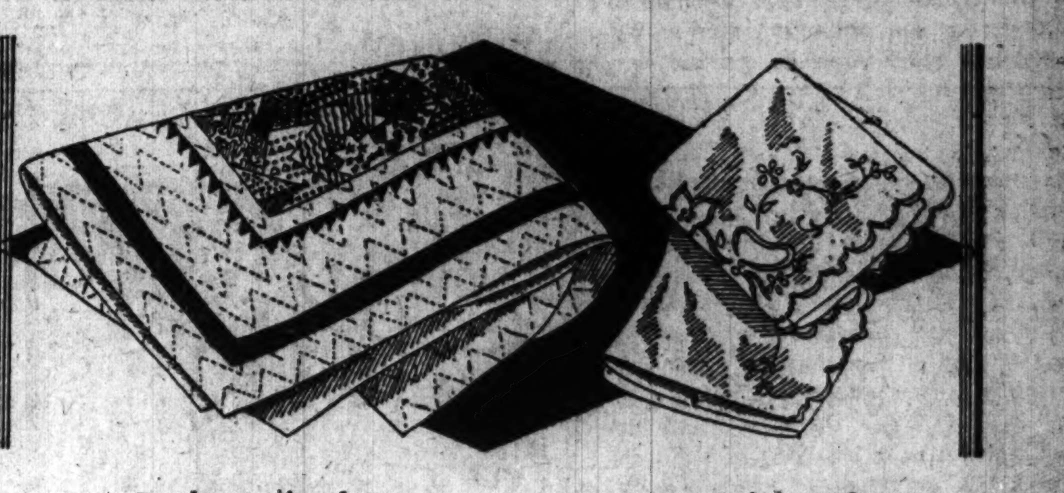

Replica of the Old-Fashioned
Crazy Quilts
$3.95 — *63x90 inches*
$4.50 — *72x90 inches*
Every hostess will want one of these replicas of the old-fashioned Crazy Quilts that will harmonize with the modern trend of decoration. The generous lengths are noteworthy features at these prices.
LINENS AND BEDDING, SECOND FLOOR

Beautiful Maderia
Pillowcases
hand embroidered
$5
Pair
At this exceptionally low price are offered Maderia Pillowcases of an excellent quality Irish linen, with handsome embroidery and attractive scalloped edges.

Color and Crystal combine in
Imported Table Glassware
Open stock services of Thin Blown Glassware, with optic colored bowl and crystal stem. Fine quality glass in tall, graceful shapes.
Water Goblets, $6.50 dozen.
High Footed Sherbets, $6.50 dozen.
Footed Fruit Cocktail Glasses, $6.50 dozen.
Cocktail Glasses, $6 dozen.
Cordial Glasses, $5 dozen.
Water Tumblers, $4 dozen.
Beverage Glasses, $4.50 dozen.
GLASSWARE, FIFTH FLOOR

A Splendid Value
Decorated Utility Sets, 85c
Our Own Imports
Sets of six nesting dishes of the most wanted sizes, in an attractive shape and decorated in yellow and black or blue and white.
These sets were directly imported by us, and offer a really outstanding value at 85c.
Make your selections early.
CHINA, FIFTH FLOOR

WASHINGTON'S FINEST MEN'S WEAR STORE

RH

Have You a Charge Account Here?

Many people who have purchased at the Raleigh Haberdasher in 1926 and 1927 are under the impression that because they haven't used their "Charge Account" since then that they haven't any.

They're Wrong!

If you ever had an account here and met your obligations as promised, you have one here now.

Every honest and reliable man can open a charge account here and pay at the end of the month, or use our EXTENDED PAYMENT plan.

Raleigh Haberdasher INC.
1310 F Street

We Pay *You*

on your

DAILY BALANCES

2% — Interest on checking accounts on daily balances compounded monthly.

3% — Interest on ordinary savings accounts—compounded quarterly.

4% — Interest on special savings certificates—compounded semi-annually.

The Munsey Trust Co.
Munsey Building
Pa. Ave., Bet. 13th & 14th Sts. N.W.
Another Munsey Service—Real Estate Department

PRINCESS, BEATEN, TO HAVE OPERATION

Elaine von der Lippi-Lipski Going to New York to Receive Treatment.

LEGAL ACTIONS SETTLED

The Princess Elaine von der Lippi-Lipski, her suit for divorce and one for $100,000 against her sister, Mrs. Gertrude Schroeder, whom she charged with alienation of the prince's affections, settled favorably, the latter out of court, last night said she will leave for New York tonight or tomorrow, to undergo a serious operation on her spine.

Upon her recovery, the princess said she planned to sail for England to complete negotiations with a British company which has offered to place the product of one of her latest inventions on the market. The princess was awarded recently patent rights on three inventions, one of which is a selenium automobile headlight, operated in intensity automatically.

Operation Due to Attack.

The operation, the princess said, will be made in an effort to correct injuries suffered recently when she said she was attacked by a man whom she refused to prosecute.

The princess will take to New York with her her 4-year-old son, the Prince Nicolia Vladamir Lippi-Lipski, whose custody she was awarded under the terms of her divorce decree, awarded her in 1927, but which was held in abeyance pending the settlement of her suit against her sister, Mrs. Schroeder. The princess refused to make known the amount she obtained under the settlement of this suit, but stated it was a "tidy sum."

Countess to Stay in School.

The Countess Renee de Montesse, daughter of the Countess Claude, a favorite in the former Russian Imperial Court, an adopted daughter, now 7 years old, whose name was prominently mentioned in Mrs. Schroeder's countersuits against the princess, but whose status was settled under the recent termination of all suits in which the princess and her sister were involved, will continue to attend a private school here, the princess said.

The princess, living in the seclusion of an apartment house which she said she bought recently, last night stated she had settled favorably the litigation incidents to her claims against the estate of Mrs. Lydia A. Stoever, a step-relation.

Upon her return to the United States from England, probably next summer, the princess said she would open negotiations with an American company for the establishment in Washington of a $100,000 laboratory which she will use in the perfection of further inventions.

Primate of England On Road to Recovery

London, Jan. 6 (A.P.).—A bulletin signed by his physician, Dr. Whitehead Reid, this evening indicated that the Most Rev. Cosmo Gordon Lang, Archbishop of Canterbury, is recovering from his illness of the last few weeks.

The bulletin said: "The archbishop is making favorable progress toward recovery. As a result, however, of a consultation with Lord Dawson of Penn and Sir Hugh Rigby, who also are attending the king in his illness, it has been decided his grace must refrain from public engagements for a few weeks until his health and strength have been completely restored."

BEAUTY WINNER

GIOVANNI SEILING, who has been voted the most beautiful woman in Rome for the third time.

42 NEW YORK RAIDS MAKE 737 IN WEEK

"Poppa, Here Comes Policemans" Sung as Detective Pays Candy Shop Visit.

POISON RUM KILLS 2 MORE

New York, Jan. 6 (A.P.).—Commissioner Grover A. Whalen's police drive against speak-easies in Greater New York included 42 more raids last night and early today, bringing the total for the week up to 737. More than 100 persons were seized in the night's raiding, 43 customers being arrested in one resort and 18 in another.

A bit of comic relief was injected into one raid in the Bronx. Detective Sasek entered Isaac Strunnger's candy store and asked for a drink, placing his money on the counter. Before Sasek could pour a drink two companions started to enter, only to hear the proprietor's wife warn him by humming, to the aid of a popular air: "Poppa, here comes the policemans; Poppa, here comes the policemans."

Strunnger snatched the bottle from the counter and inserted it, uncorked and neck down, into a trouser's pocket. The detective vaulted the counter and wrested the bottle from the candy man. About 1 inch of fluid remained in the bottle. Strunnger was held on a charge of possession.

Two deaths from alcoholic poisoning were reported from Bellevue tonight, but the hospital said those received there for treatment from alcohol poisoning was far below the usual total.

The Weather

TODAY'S SUN AND TIDE TABLE

			A. M.	P. M.
Sun rises	7:27	High tide	5:30	5:56
Sun sets	5:01	Low tide	....	12:05

WEATHER CONDITIONS.

U. S. Dept. of Agriculture, Weather Bureau, Washington, D. C., January 6, 8 p. m.

Forecast for the District of Columbia—Fair Monday and Tuesday; somewhat colder Monday night; moderate winds, mostly west and northwest.

For Maryland—Generally fair Monday and Tuesday, except snow flurries Monday in extreme west portion; colder Monday night; moderate to fresh west and northwest winds.

For Virginia—Fair Monday and Tuesday; somewhat colder Monday night in north portion; moderate to fresh west and northwest winds.

The disturbance that was central over Lake Michigan Saturday night has continued to move northeastward, and it has become a storm of great severity with center over the Gulf of St. Lawrence, Father Point, 28.80 inches. It has been attended by shifting gales over most sections east of the Mississippi River, and by rain in the Atlantic States and snow in the Ohio Valley, the lake region and the Appalachian region. Pressure remains abnormally low over much of Alaska, and it is falling rapidly southeastward over the British Northwest Territory, Dutch Harbor, Alaska, 28.98 inches. Pressure is also relatively low and falling over Arizona and southern California, Phoenix, Ariz., 29.88 inches. High pressure prevails over the Southern States, New Orleans, La., 30.34 inches, and from Manitoba and Saskatchewan southward to Kansas, Prince Albert, Sask., 30.34 inches. The temperature has fallen decidedly over most sections east of the Mississippi River, except New England, while there has been a reaction to higher temperature from Montana southeastward to Missouri, Arkansas and northern Texas. However, colder weather is again overspreading Manitoba, Saskatchewan and the Dakotas.

Local Weather Report.

Temperature—Midnight, 57; 2 a. m., 58; 4 a. m., 62; 6 a. m., 60; 8 a. m., 58; 10 a. m., 57; 12 noon, 46; 2 p. m., 43; 4 p. m., 38; 6 p. m., 34; 8 p. m., 31; 10 p. m., 30. Highest, 63; lowest, 30. Temperature same date last year—Highest, 52; lowest, 24. Relative humidity—8 a. m., 72; 2 p. m., 43; 8 p. m., 31. Rainfall (8 p. m. to 8 p. m.), .31 inch. Hours of sunshine, 5.4. Per cent of possible sunshine, 56.

DEPARTURES FROM NORMAL.

Accumulated excess of temperature since January 1, 1929, 29 degrees.

Excess of temperature since January 1, 1929, 29 degrees.

Accumulated excess of precipitation since January 1, 1929, .15 inch.

Excess of precipitation since January 1, 1929, .15 inch.

Flying Weather Forecast.

Forecast of flying weather for January 7, 1929:

Washington, D. C., to Long Island, N. Y., and Washington to Norfolk, Va.—Partly cloudy sky Monday; moderate to fresh west or northwest winds up to 1,000 feet and westerly gale at 5,000 feet.

Norfolk, Va., to Atlanta, Ga.—Clear or partly cloudy sky Monday; gentle to moderate winds mostly southwest and west up to 1,000 feet and westerly gale at 5,000 feet.

Washington, D. C., to Dayton, Ohio—Cloudy or partly cloudy sky Monday, probably snow flurries over and west of mountains; moderate to fresh west and northwest winds up to 1,000 feet and west or northwest gales at 5,000 feet.

Temperatures and Precipitation.

Temperature and precipitation for 24 hours ended Sunday at 8 p. m.:

	Highest Sun.	Lowest Sat. night.	Sun. 8 p.m.	Rainfall.
Washington, D. C.	58	54	31	0.32
Asheville, N. C.	32	32	24	....
Atlanta, Ga.	34	26	30	....
Atlantic City, N. J.	54	48	34	0.86
Baltimore, Md.	60	48	30	0.40
Birmingham, Ala.	38	26	30	0.01
Bismarck, N. Dak.	4	-6	-14	....
Boston, Mass.	60	36	38	1.30
Buffalo, N. Y.	34	34	20	0.20
Chicago, Ill.	16	6	16	0.02
Cincinnati, Ohio	22	18	22	0.08
Cheyenne, Wyo.	38	20	32	....
Cleveland, Ohio	24	24	18	0.12
Davenport, Iowa	18	0	16	0.01
Denver, Colo.	46	16	40	....
Des Moines, Iowa	24	-2	16	....
Detroit, Mich.	26	26	14	0.02
Duluth, Minn.	-2	-12	-6	....
El Paso, Tex.	54	26	48	....
Galveston, Tex.	44	34	42	....
Helena, Mont.	34	12	32	....
Indianapolis, Ind.	22	12	22	0.04
Jacksonville, Fla.	62	62	46	1.04
Kansas City, Mo.	32	8	22	....
Little Rock, Ark.	40	16	36	....
Los Angeles, Calif.	60	54	58	....
Louisville, Ky.	26	16	24	0.10
Marquette, Mich.	10	8	2	0.28
Memphis, Tenn.	34	16	32	....
Miami, Fla.	78	72	62	....
Mobile, Ala.	44	30	40	....
New Orleans, La.	40	30	40	....
New York, N. Y.	60	44	30	0.44
North Platte, Nebr.	36	2	30	....
Omaha, Nebr.	28	4	20	....
Philadelphia, Pa.	60	50	32	0.58
Phoenix, Ariz.	60	32	60	....
Pittsburgh, Pa.	34	34	22	0.32
Portland, Me.	52	20	38	0.74
Portland, Oreg.	40	32	36	....
Salt Lake City	26	12	22	....
St. Louis, Mo.	36	10	34	0.01
St. Paul	6	-10	-8	....
San Antonio, Tex.	50	30	46	....
San Diego, Calif.	60	52	52	0.10
San Francisco	58	44	54	....
Sante Fe, N. Mex.	32	8	26	....
Savannah, Ga.	56	56	40	0.20
Seattle, Wash.	40	32	40	....
Springfield, Ill.	28	4	24	....
Tampa, Fla.	60	60	48	0.72
Toledo, Ohio	24	24	18	0.02
Vicksburg, Miss.	38	34	34	....

U. S. SALVATION ARMY HEADS ASK FREEDOM

Not Seeking Domination, Is Word as Camps Rest for Coming Clash.

COUNCIL SITS TOMORROW

London, Jan, 6 (A.P.).—Both camps of the Salvation Army today were quietly resting after the strenuous week just past and in anticipation of the opening of the session of the high council on Tuesday morning.

Mrs. Bramwell Booth this morning left Southwold, where she has been tending her seriously ill husband, Gen. Booth, for her home at Hadley Wood, near London, so as to be on hand at 10:30 a. m., Tuesday when the first meeting opens at Sunbury. Her daughter, Catherine, had preceded her by a few days and so was on hand to welcome her. Gen. Booth's younger daughter, Maj. Olive, remains with him at Southwold.

Has Suffered No Shock.

At the international headquarters of the army today it was said that the aged general had suffered no ill effects of the shock of being told that the council was to meet and might depose him as head of the army. He was said to be progressing well, although still weak.

. high official told the Associated Press today: "I think it improbable that he will be able to travel to Sunbury. However, he is a man about whom it is difficult to prophesy. If he has made up his mind to go, he would do it though it killed him. The travel would doubtless be a very serious strain upon his depleted forces."

The Howard Hotel, where Commander Evangeline Booth is staying, has taken on the aspect of an army hotel with dignified, uniformed commissioners and alert younger officers in the lobbies and public rooms.

American View Stated.

A member of the high council remarked today: "It is unfortunate that this crisis has arisen during the lifetime of the general, when it could have been so easily avoided. But while sympathy goes out to him, calm, cool judgment for settlement of the future of the army must supersede the more human factors. We must view the situation not from the aspect of one man, but from that of the whole army."

The American delegates emphatically declare that they continue to look upon the internationality of the army as its strong force and have no wish for American domination. The nevertheless feel that the American army must have freedom as a means of expressing itself.

SECOND PAY RAISE BILL SOON READY

CONTINUED FROM PAGE 1.

given their raises until September or October.

Representative Lehlbach has announced that he is opposed to the Brookhart bill. The belief is growing, however, that his own bill will be so nearly like Brookhart's bill that there will be little, if any, conflict between the two houses over salary legislation. But this is only a surmise, for Lehlbach has told nobody what his bill will contain.

William H. McReynolds, director of the survey of the field workers in the classified service, told the Senate Civil Service committee Saturday that he had urged Lehlbach to include the principle of the Brookhart bill in his own bill. Lehlbach is known to have a lot of respect for McReynolds' judgment. Consequently, if he accepts his advice in this case, legislation to correct the Welch act should go through the two houses of Congress and on to the White House in a surprisingly sho-t time.

U. S. Men in Nicaragua Commended by Coolidge

Managua, Jan. 6 (A.P.).—The following message from President Coolidge has been received by Rear Admiral David F. Sellers, who is now in Managua:

"On the occasion of the installation of the government of Nicaragua I extend to yourself, Gen. Feland and the officers and men of the United States Navy and Marine Corps who have served in Nicaragua during a very trying period, commendation of their devotion to duty, and the courage and self-restraint shown under most difficult and hazardous conditions."

Vital Statistics

BIRTHS REPORTED.

Charles L. and Lillian W. Hoskinson, girl.
Vernie L. and Lula Gaddy, boy.
Andrew J. and Elizabeth R. Kress, boy.
William and Ruby Lombard, boy.
Philip J. and Marian Gordon, boy.
Thomas F. and Agnes E. Heide, girl.
Joseph E. and Marie V. Gross, girl.
Oswold M. and Elizabeth G. Stewart, boy.
William and Ophelia R. Shepherd, girl.
David and Viola Vaughan, boy.
Mack and Susie Pegram, boy.

DEATHS REPORTED.

George Manday, 86 yrs., U. S. Soldiers' Home Hosp.
Joseph Morris, 77 yrs., Little Sisters of the Poor.
Jennie H. Moore, 77 yrs., Nat. Homeopathic Hosp.
Ella F. Mills, 77 yrs., 417 6th st. sw.
Gartano Coloretti, 74 yrs., 729 Quebec st. nw.
Mary A. Galloway, 71 yrs., 1635 Good Hope rd. se.
James T. Kelley, 69 yrs., 1704 19th st. nw.
Emmaline Cook, 67 yrs., 655 E st. sw.
Katherine Longstreet, 65 yrs., 110 East Capitol.
Adolf Breier, 63 yrs., U. S. Soldiers' Home Hosp.
Betty K. Kay, 60 yrs., 2800 Sherman ave. nw.
William A. Lowry, 46 yrs., Sibley Hosp.
Gordon Thompson, 32 yrs., Emergency Hosp.
Clara E. Hudson, 26 yrs., Emergency Hosp.
Margaret Twiford, 2 mos., Childrens Hosp.
Infant of John and Pearl Campbell, 1 day, Columbia Hosp.
John Peyton, 74 yrs., St. Elizabeths Hosp.
Sadie McDowell, 48 yrs., Freedmen's Hosp.
Jouise Jackson, 40 yrs., Gallinger Hosp.
Mary Gambele, 39 yrs., Freedmen's Hosp.
Russell Duncan, 11 yrs., Freedmen's Hosp.

MOVEMENTS OF STEAMSHIPS

New York, Jan. 6.

ARRIVED SUNDAY.

Carinthia, from world cruise.

SAILS MONDAY.

Resolute on world cruise.

SAIL TUESDAY.

West Humhaw, for Accra.
Harmonides, for Cape Town.

SAIL WEDNESDAY.

American Merchant, for London.
City of Wellington, for Port Said.

REPORTED BY RADIO.

Adriatic, from Liverpool, due at pier 59, North River, Monday.
Caledonia, from Glasgow, due at pier 56, North River, Monday.
George Washington, from Bremen, due at pier 4, Hoboken, Monday.
Deutschland, from Hamurg, due at pier 86, North River, Monday.
Arabic, from Antwerp, due at pier 60, North River, Tuesday.
Gripsholm, from Gothenurg, due at pier 97, North River, Tuesday.
Ile de France, from Havre, due at pier 57, North River, Tuesday.
Mauretania, from Southampton, due at pier 54, North River, Tuesday.

FLU-GRIP
Check before it starts.
Rub on—inhale vapors
VICKS VAPORUB
Over 21 Million Jars Used Yearly

FILING CABINETS—SAFES & DESKS—BANK EQUIPMENT—INDEXING SYSTEMS—MECHANICAL BOOKKEEPING

The Private Office of F. Highlands Burns
President, Maryland Casualty Company

THE business of handling huge sums of money and the intricate details involved in the operation of casualty insurance and surety bonds, demands office machinery that functions with unusual accuracy. It is therefore significant that the Maryland Casualty Company, with resources of $44,000,000 and operations in 62 cities and 42 states, is one of the many great organizations which use Shaw-Walker equipment. To all these clients goes the aid of our trained technical staff, which thoroughly studies their filing requirements and supplies the proper products and service for each.

SHAW-WALKER
COSTS NO MORE

LARGEST EXCLUSIVE MANUFACTURERS OF FILING EQUIPMENT IN THE WORLD
605 Thirteenth St. N. W. Main 9100

AMUSEMENTS

NATIONAL Tonite, 8:20 Mats. Wed & Sat. at 2:20
Immediately preceding the New York engagement
EARL CARROLL'S NEWEST MUSICAL COMEDY
Company of 150 Starring
★ LEON ERROL
★ FANNIE BRICE
★ LIONEL ATWILL
In a Superb Venetian Romance
"FIORETTA"
MUSIC BY GEORGE BAGBY AND G. ROMILLI
featuring
DOROTHY KNAPP—GEORGE HOUSTON &
56 WORLD'S MOST BEAUTIFUL GIRLS
21 LAVISH SCENES
MALE CHORUS of 60—SYMPHONY ORCHESTRA
NEXT WEEK BEG. MONDAY
No mail or telephone orders accepted for this engagement. All seats on sale at Box Office, Thursday, at 6 a. m.
Welcome Home Engagement
ZIEGFELD'S
MUSICAL COMEDY GEM, AFTER 46 WEEKS ON BROADWAY
DENNIS KING IN A MUSICAL VERSION OF THE 3 MUSKETEERS
VIVIENNE SEGAL—LESTER ALLEN
REGINALD OWEN—JOHN CLARKE
HARRIET HOCTOR—JOS. MACAULAY
ALBERTINA RASCH—
16 SOLO DANCERS &
YVONNE D'ARLE
Original Lyric Theater N. Y. Cast

LOEW'S PALACE
F St. at 13th—Cont. from 10:30
NOW PLAYING
A Paramount Picture
CLARA BOW
In Elinor Glyn's Story
THREE WEEK-ENDS
—ON THE STAGE—
WESLEY EDDY
In a Loew-Publix Unit
"JUST KIDS"
ADDED ATTRACTIONS

LOEW'S COLUMBIA
F St. at 12th—Cont. from 10:30
NOW PLAYING
Paramount's
100% ALL-TALKIE
INTERFERENCE
with
WM. POWELL, EVELYN BRENT, CLIVE BROOK, DORIS KENYON
EDDIE CANTOR
and
RUTH ETTING
In Movietone Acts

Stanley COMPANY THEATRES "The Houses of Talkies"
EARLE
DAILY 11 A. M. TO 11 P. M.
SUNDAY 3 TO 11 P. M.
COLLEEN MOORE
Supported by Antonio Moreno in a Happy Comedy
"SYNTHETIC SIN"

METROPOLITAN
DAILY 11 A. M. TO 11 P. M.
SUNDAY 3 TO 11 P. M.
NOW PLAYING—
WARNER BROS.' ALL-TALKIE
"ON TRIAL"
With a Perfect Cast
PAULINE FREDERICK
BERT LYTELL LOIS WILSON
HAZEL C. ARTH
IN
PATHE SOUND NEWS

POLI'S TONIGHT, 8:30
Mats. Thurs. & Sat.
JIMMIE COOPER Presents
THE ZEP THRILLER
ONE MILE UP
A Novel Play of the Air
"Those who love real thrills interspersed with mystery, adventure and good entertainment can make no mistake if they go to see this startling new piece, 'One Mile Up.'"
—Philadelphia Inquirer
Eves., 50c to $2.50; Thur. Mat., 50c to $1.50; Sat. Mat., 50c to $2.
Beg. Sunday—Seats Wednesday
Audacious Comedy—Brilliant Cast
MARY NASH
VIOLET KEMBLE COOPER
HENRY STEPHENSON
FERDINAND GOTTSCHALK
MELVYN DOUGLAS
in
"THE COMMAND TO LOVE"
Eves., 50c to $3; Sat. Mat., 50c to $2.50; Thurs. Mat., Best Seats, $2. No Tax.

COMING
YEHUDI MENUHIN
World Famous Boy Violin Genius
Thousands Turned Away at Every Appearance—New York Sold Out
by Advance Orders.
POLI'S, FRI., JAN. 11, 4:30
Prices, $1.50, $2, $2.50, $3, $3.85.
Seats, Mrs. Greene's Bureau, Droop's, 1300 G St. Main 6493.
Yehudi Menuhin is playing on a $35,000 Joseph Guarnerius violin belonging to the Wurlitzer collection. The phenomenal young virtuoso is very proud of the distinction. So would the master violin builder of Cremona probably be if he were alive.

STRAND 9TH AT D ST.
MUTUAL BURLESQUE
New Faces—New Show Every Week
"STEP ALONG"
WITH LENA DALEY AND LEW LEWIS
Good Orch. Seats, 25c. Mats. and Eves.

JASCHA HEIFETZ
VIOLINIST
POLI'S THEATER, Tues., Jan. 15, 4:30.
Seats on sale Mrs. Greene's Concert Bureau, Droop's, 1300 G St. Main 6493.

AMUSEMENTS

2nd BIG WEEK
Every Woman Should See
UNWELCOME CHILDREN
NOW ADULTS ONLY
PRESIDENT THEATER
11th and Pennsylvania Ave.
CONTINUOUS 1 TO 11 P. M.
Admission 50 Cents

FOX
F AT FOURTEENTH ST.
WILLIAM FOX presents
SUNRISE
Directed by F. W. MURNAU
Starring
JANET GAYNOR—GEORGE O'BRIEN
ON THE STAGE
DR. JAZZ
And His Versatile Assistants
Prescribing
A SYNCOPATED TONIC

TUESDAY, 4:30, JAN. 8
PHILHARMONIC SYMPHONY ORCHESTRA
of New York
WILLEM MENGELBERG, Conductor
NATIONAL THEATRE
Tickets $3.50, $2.50, $2.00, $1.50—Selling T. Arthur Smith, 1330 G St. NW.

SHUBERT BELASCO TONITE 50c to $1.50
Savoy Musical Co.—80 People—in
HIT THE DECK
With Washington's Own Favorite, KATE SMITH
Hear Her Great Spiritual, "Hallelujah"
Stirring Male Chorus of 24 Bluejackets
NOTE: ARMY and NAVY men in uniform admitted at one-half rates TONIGHT.
Wed. Mat., 50c & 75c. Sat. Mat., 50c to $1

SAVE MONEY ON STORAGE. CALL
SMITH'S FIRE-PROOF STORAGE
PRIVATE ROOM OR OPEN STORAGE
LONG DISTANCE MOVERS
CRATE AND PACK BY EXPERTS
1313 YOU STREET, N.W.
PHONE NORTH 3343

REPRESENTATIVE WANTED
One that knows the heating trade, architects and builders. Now selling heating supplies or specialties and wishes to add another product.
A quality heating boiler, well established, made by million dollar company. Every good home builder and owner a prospect.
The man selected must earn on liberal commission basis (no advances) at least $2,500 yearly. He will be given every possible sales help.
Reply in confidence. Write fully. Address Box 70, The Washington Post.

The LOTUS
RESTAURANT OF DISTINCTION
14th and New York Ave.
Lunch 55c | Dinner $1.25
ENTERTAINMENT
Extraordinary
Twice Nightly 7:00 and 11:30
Special Matinee Today and Every Monday
Music by Irving Boernstein and his Lotus Orchestra
No Cover Charge at Any Time
Phone Main 4766

STUDEBAKER
Ask Us to Let You Drive It
Phones: Potomac 1621 Decatur 690

BRIDGE INSTRUCTIONS
CARLTON HOTEL BRIDGE CLUB
Class or individual lessons in Auction or Contract Bridge, which include an evening of practice. The instructor, Miss Mary A. Beadle, possesses the Official Milton C. Work teacher's certificate. Classes now forming. Free lectures on Monday evenings. However the regular club charge of 50c will be made for all who play in the tournament evenings. Phone Metropolitan 1300 after 4 o'clock.

TROUSERS
To Match Your Odd Coats
EISEMAN'S, 7th & F

HOUSEHOLD EFFECTS, ETC.
At Public Auction
At SLOAN'S
715 13th St.
Wednesday, January 9th
At 10 A. M.

Smart Travellers Look For
The Fairfax
Fifth Avenue at Grant, PITTSBURGH, PA.
Locust Street at 22d, PHILADELPHIA, PA.
Massachusetts Ave. at 21st, WASHINGTON, D. C.
715 Delaware Avenue, BUFFALO, N. Y.
RATES ABOUT HALF OF OTHER FINE HOTELS
Double Room With Bath $4.00 per day
Living Room, Bedroom and Bath, $8 per day
Weekly and Monthly Rentals

SPECIAL 20% Discount
On Cleaning and Dyeing of Ladies'
DRESSES COATS
WRAPS SCARFS
SLIPPERS HATS
KIMONOS
Jan. 2nd to 19th, Inclusive
FOOTER'S
America's Best Cleaners and Dyers
1332 G St. N.W.
Phone Main 2343
1784 Col. Road
Phone Col. 720

"ASK YOUR GROCER"

Be Our Guest During The Food Show
Washington Auditorium
January 9 to 19
Learn How Good and Inexpensive a Cup of Coffee Can Really Be at the Demonstration of
TOWN CLUB COFFEE
M. E. SWING CO.

THE DOBBS WINSTON
DOBBS HATS
The close-fitting DOBBS WINSTON flaunts the radiant charm of youth. The wider upturned brim is cleverly narrowed and draped downward at one side. In exquisite Leisure-Lite felt . . . smart self-trim. Every color in every size.
Twenty-two Fifty for the hat shown
Third Floor
THE HECHT CO.
F St. at Seventh

The Issue of Liquor Law Enforcement is sharply stated in the following telegrams exchanged between Mr. Durant and Mr. Hearst

Will the Republican Party be put out of Power if it enforces the Law and upholds the Constitution of the United States?

"Yes"—W. R. HEARST

Donor of $25,000 prize for the best plan to repeal the 18th Amendment.

TELEGRAM to W. C. DURANT:

New York, N. Y.

Jan. 1, 1929

We do not have to make the American people law-abiding. We only have to keep them law-abiding.

And the best way to keep them law-abiding is not to make laws which very large and reputable elements of the community consider unwise, unjust, un-American and in violation of their fundamental rights as free citizens.

I do not believe that prohibition ever will be or ever can be enforced, and I DO believe that, if a violent effort is made to enforce it during the next four years by the Republican Administration, the next President of the United States will be a Democrat.

Smith's candidacy proves nothing except that the people did not want SMITH.

Nor would the personal liberty issue have won in this campaign with any candidate.

But after four more years of snooping, spying, keyhole-peeping and interference with fundamental rights and liberties by fanatics and professional busybodies, the country will be ripe for a revolution against un-American conditions of this oppressive and offensive kind.

The opposition to prohibition is not merely by people who want to get drunk.

Prohibition is opposed by such temperance influences as the Church Temperance Society of the Episcopal Church and the Hearst newspapers—I modestly put the Church Temperance Society of the Episcopal Church first. The reason for this opposition is that prohibition is a failure as a temperance measure.

The more we try to enforce it, the greater failure it becomes as a temperance measure, because the only thing we can absolutely prevent traffic in is bulky drinkables like wines and beers; and these contain the least amount of alcohol, and are consequently the least harmful.

It never has been possible and never will be possible to prevent traffic in compact and concentrated alcoholic drinks; and even if the traffic could be interfered with, every man could make these in his own cellar if he should want to.

Furthermore, we must not make the mistake of thinking that the country is divided into two classes—drys, who want to make the country bone-dry, and wets, who want to make the country souse-wet.

There is an enormous middle class, which probably is a majority class, who believe in temperance and believe in personal liberty, and realize that temperance can be secured without prohibition, and never can be secured with prohibition.

These people do not want to be ruled by the liquor interests, nor, on the other hand, by the bone-dry fanatics.

Sooner or later they are going to assert themselves, and, personally, I think it will be sooner.

Prohibition has been repudiated by every country which has ever tried it, primarily because it did not accomplish the thing it was supposed to accomplish, and, secondarily, because it became such an unpopular measure that no government could stand up under it, not even firmly entrenched monarchical governments.

Therefore, I think that in offering a prize on how best to enforce prohibition, Mr. Durant is really offering a prize on how best to put the Republican Party out of power.

And I think Mr. Pinchot has actually won the prize, because his plan, being the most un-American and the most obnoxious, will make the Republican Party more unpopular, than any other plan which has been proposed.

I did not mean to say in my previous telegram that education would get the Eighteenth Amendment obeyed.

I meant to say that education would promote a desire for temperance; but any sincere and intelligent desire for temperance will undoubtedly mean the repeal or material modification of the Eighteenth Amendment.

I consider the Eighteenth Amendment not only the most flagrant violation of the basic American principle of personal liberty that has ever been imposed on the American public, but the most complete failure as a temperance measure that has ever been conceived and put into impractical operation.

Therefore, I would like to offer, and hereby do offer, a prize of twenty-five thousand dollars for the best plan to repeal the Eighteenth Amendment and substitute in place of prohibition a more liberal and more American measure, which will secure for the public more genuine temperance, with less offensive interference with the fundamental rights and personal liberties of the citizen.

W. R. Hearst

"No"—W. C. DURANT

Donor of $25,000 prize for the best plan to make the 18th Amendment effective.

TELEGRAM to W. R. HEARST:

San Simeon, California

Jan. 2, 1929

First, let me congratulate you upon your prize offer of $25,000 for the best plan to repeal the Eighteenth Amendment.

Neither you nor any other giant publisher ever performed a more notable service than this contribution of yours to the question: Are the American people ready to give up and admit the failure of this, the greatest experiment ever undertaken by a free people?

Your prize contest furnishes the rallying point for those who are ready to admit defeat and want the Eighteenth Amendment repealed.

My contest furnishes a rallying point for those who are not ready to admit defeat but want an honest attempt made to enforce the law.

You say that in offering a prize on how best to enforce the Eighteenth Amendment "Mr. Durant is really offering a prize on how best to put the Republican Party out of power."

It will be news to the Republican Party to learn that it will be put out of power by enforcing the highest law of the land, the Constitution.

The Republican Party, as a matter of fact, has just won an unprecedented political victory on a platform whose chief issue was enforcement of the Eighteenth Amendment.

The principal appeal of the Democratic candidate was his promise to use his high office to urge a relaxation of the liquor laws. Against that appeal millions of votes were amassed by men and women determined to suffer no concession to the liquor traffic.

You say that you believe that there is "an enormous middle class, which probably is a majority class, who believe in temperance and believe in personal liberty and realize that temperance can be secured without prohibition, and never can be secured with prohibition."

In a disgraceful situation such as now confronts this great country of ours we have the right to ask of every intelligent citizen an answer to the following: "Are you for the bootlegger, the speakeasy and law defiance; or are you for the Government, the Constitution and law observance?" With respect to the above, THERE CAN BE NO "MIDDLE CLASS."

It seems to me that the sentiment of the people on this question is expressed by the voting of representatives they send to Congress, where the liquor laws must be modified if at all.

Each succeeding Congress is drier than the last. Out of ninety-six members of the Senate, eighty are dry. Of the 435 members of the House, 329 are dry. Among the cities in the last election which turned from the frank liquor appeal of the Democratic candidate and gave their votes to Herbert Hoover, were Chicago, Philadelphia, Detroit, Baltimore, Pittsburgh, Los Angeles, Buffalo and Cincinnati.

I cannot believe that, pending repeal, you countenance nullification of part of the Constitution by non-observance and non-enforcement, turning the country over to the organized bootleggers, hijackers, political corruptionists and murder gangs now rampant.

I believe that great good will come out of the public interest and public discussion stimulated by your prize offer. In the strict sense of the word the only possible "plan to repeal the Eighteenth Amendment" is already in existence, embedded in the Constitution of the United States.

It is highly important to know what the people think. My contest brought out part of the answer. I am sure yours will bring more of it.

It is a striking fact that the Eighteenth Amendment was ratified by all but two states. No amendment to the Constitution ever had such a large vote in Congress, was ratified by so many state legislatures, or was ratified in so short a time. We have every reason to think that the American people meant business against the liquor evil and that they mean business still.

For the necessary changes in the enforcement laws we need facts, as President-elect Hoover says. Therefore, I have suggested a Congressional Committee to find out what is the matter with the working of our enforcement laws. I have offered to that Committee the abundant material in our files, contributed by the 23,000-odd contestants who wrote what they thought should be done. No doubt your contest will contribute a similar mine of material.

I hope that your great influence will be used to secure a Congressional investigation.

I am no fanatical dry. I am for law enforcement. If we can't enforce this law I will be with you for its repeal. But first I want an honest effort to induce the decent people to observe it and force the criminal class to obey it.

W. C. Durant

CAPITAL ELKS PLAN PARTY FOR WOMEN

Vaudeville Entertainment Will Be Followed by Dancing at Club.

7 COMMITTEES NAMED

Washington lodge, No. 15, B. P. O. Elks, is planning an elaborate program for its annual ladies' night Wednesday. In addition to vaudeville, there will be dnacing in the main ballroom of the club.

Entertainers include Billy Dale, juggler; City Club Trio, "Comedy a la Carte;" Flo Singer, songs; Ida Clark, pianist; Milton Davis, "Ye Sweet Yodeler;" Estelle Wentworth, mamber of the San Carlos Opera Company, songs; Jean Beverly, member of the Schubert Compan; Howard and Clark, "Uncle Tom to Trilby," and George C. Wathen ("Waffles") and his clown band. John L. Reh will be master of ceremonies.

Arrangements are in charge of the following committees: Executive committee, P. J. Callan vice chairman; Bernard S. Buscher, secretary; Nathan Weill, John Dillon Fitzgerald, George E. Strong, Lemuel Robey, Charles J. Montgomery, John J. O'Connell, John J. Moriarty, James A. Balderson, Dr. John T. Ready, Ed H. Neumeyer, Charles L. Rouse, William G. Neumeyer, Fred Mayor, Victor L. Woolridge, Frank Baum, Robert T. Hoy, John C. Wood, Philip Little and Joseph P. Hagerty.

Reception committee: Lemuel Robey, exalted ruler, chairman; Nathan Weill, esteemed leading knight; John Dillon Fizgerald, esteemed lecturing knight; George E. Strong, secretary; William S. Shelby, treasurer; Michael G. McCormick, tiler; Thomas J. King, John J. O'Connell, John J. Moriarty, Joseph Ala, Fred Diebold, Frank Astroth and William A. Cable.

Entertainment committee: Robert T. Hoy, chairman; R. F. Forneri, Frank Ferrone, John A. Merguet, C. E. Noxon, Samuel Lipman, John L. Reh, J. C. Sproeser, Julius Lazerow, Fred May and George C. Wathen.

Floor committee: Charles L. Rouse, chairman; Emil Brahler, Fred L. Catlin, A. A. Hollander, C. J. McDermott, J. R. Guerin, Raleigh Le Preux, David McWilliam, John A. Merguet, J. H. Peake, Hugh Thompson, Carl Treadway, W. N. Weatherhead, Rush Young, Frank Baxter and J. Lazerow.

Door committee: Charles J. Montgomery, chairman, Dr. John T. Ready, Edward T. O'Donnell, Guy A. Ansberry, Victor L. Wooldridge, Joseph Freeman, Harry S. Nichols, G. T. Evans and Harold J. Tultavull.

Refreshment committee: John C. Wood, chairman; Phillip Little, Joseph P. Hagerty, Gustave W. Brahler, Anton A. Auth, Frank A. Brown and James A. Farrell.

Publicity committee: P. J. Callan, chairman, and Bernard S. Buscher.

Women's Legion Meeting.

The monthly meeting of the executive board of the American Women's Legion will be held this morning at 11 o'clock at the Willard Hotel, it is announced.

IN THE PLAY HOUSE

By JOHN J. DALY

Earl Carroll presents Leon Errol, Fannie Brice and Lionel Atwill in a romantic Venetian operetta, "Fioretta," by George Bagby and G. Romilli. Book adapted by Charles Andrews. Book staged by Clifford Brooke. Dancing ensembles by LeRoy Prinz, featuring Dorothy Knapp, Theodore Karl, George Houston and Jay Brennan. Orchestral scoring by Domenico Savino. Additional lyrics by Grace Henry and Joe Trent. Art direction by Clark Robinson. Technical direction by Bernard Lohmuller. Costumes designed by Charles LeMaire and William H. Matthews. Executed by Mme. Arlington. Entire production directed and produced by Earl Carroll. Augmented orchestra under the direction of Hans Fredhoven.

CHARACTERS:

The Duke of Venice .... Theo. Karle
The Duchess of Venice ....
A jester .... Clement Taylor
A sergeant .... Martin Sheppard
Count Matteo di Brozzo, Minister of State .... Lionel Atwill
Ugo, a mute, his attendant, Leo Pardella
Don Magda .... Carol Kingsbury
Carlotta .... Margaret Manners
Marcella .... Faith Bacon
Chelifa .... Elsie Pedrick
Principessa di Collona.... Hazel Forbes
Captain of the guard, G. Davison Clark
Guiseppa .... Rita Crane
Reginella .... Mildred Locust
Marietta Pepoli .... Dorothy Knapp
Julio Pepoli, her father..... Leon Errol
A herald .... Alphonso Mullarkey
Trumpeters—
Pietro .... Leonard Trion
Enrico .... Frank Fiore
Giacomo .... Frank Cullen
Roberto .... August Lindauer
Rosamanda .... Margaret Joyce
Silvia .... Vivian Wilson
Lucetta .... Peggy Taylor
Orsino D'Andrea, Count di Rovani.... .... George Houston
Tito .... Harry Goldberg
Luigi, a gondolier ... Giovanni Guerreri
Marco, a gondolier ... Gean Greenwell
Marchesa Vera di Livio... Fannie Brice
Caponetti, her cicisbeo ... Jay Brennan
Marquis Filippo di Livio.. Chas. Howard
Nicolo, a jailer .... Nelson Snow
Roderigo, a jailer ... Charles Columbus
Sergeant .... Vic Banks
Rodulin .... Stuart K. Farrington
Count di Rovere .... Ben Wise
Baron Guildobaldo ...... Harold Sass
Viscount Pasqualino... E. Arthur Trico
Earl of Fregosa ... Richard Shaddock
Prince of Gonzaga ... Thomas Brockton
Chevalier de Rund-Puin, D. J. LaManna
A turnkey .... Jackson Fairchild
Paula .... David Gerry

Now comes Mr. Earl Carroll, the artist, with what he terms a romantic Venetian operetta, "Fioretta." It occupied most of last evening in that magnificent old playhouse, the National, and sent many a heart away throbbing.

From the lateness of the hour in which an audience was dispatched on its way, it may be judged that "Fioretta" (The Little Flower) is running wild. So 'tis; but latest reports from the gardener have it that the blossom will be pruned in a day or so. In the interim, those who have a penchant for this sort of thing—a long, unedited script set to enchanting music—may approach the garden with the assurance of a pleasant evening in the moonlight, even though it be only the light of the stage.

Indeed, Mr. Carroll in departing from his previous pattern—the out and out girly girl show—has attempted, and made a grand gesture in the attempt, what might be termed a super-Ziegfeldian production; if it is perfectly proper to link the name of one producer with another. And why not? since, in this comparison, neither will suffer.

Far too gorgeous, and spectacular, and massive, and any one of a number of things, to be handled in a mere cursory review—especially one that must be penned to catch the midnight presses—this work of Earl Carroll deserves far better treatment at the hands of the press. It should be reviewed only when it is ready to be shown in its completed form. This, offhand, should be about Saturday or Sunday.

Throughout the length and breadth of his operetta, Mr. Carroll has a running story—and a dandy. It came from the pen of Charles Andrews, who took the eighteenth century as his period and wove round it a colorful tale of dukes and duchesses and counts and what not, all of Venice, and set in the midst of it all a fantastic love affair. This has to do with a peasant girl and a member of the upper strata—and of all the obstacles thrown in the way of true love. When it is known that Clifford Brooke, erstwhile director of the National Theater Players, took this book and directed it, lovers of the drama hereabouts will know that the Carroll work fairly wreaks with dramatics. It does, in a marvellous manner; considering all the interlacing of plot, and the many twists to the story.

It happens that three stage celebrities lend their grace and charm and humors to the situations—Mr. Lionel Atwill, Miss Fannie Brice, and Mr. Leon Erroll. Mr. Atwill, having deserted the dramatic stage for the musicals, appears as a pompous old minister of state, and weaves in and out of the plot, whenever he is wanted to clear up a point or two. He does it all rather gracefully, and at one time in the story becomes quite an elocutionist, having a little whimsical fling at philosophy; but while he is discoursing on this pleasant theme, life and death, and where it all leads to, in walk a couple of dozen of beauties—partly in the nude—and what Mr. Atwill says remains only so many words. It is forsooth, the only flareback to the old Carroll regime, of girls, girls, girls; but it is, too, a darb.

Miss Brice, of course has many comedy honors to carry—and so, too, has Mr. Errol—and, as the Broadway office boy once remarked, "they are carried—and how!"

It seems that George Bagbi and G. Romilli, composers of "Fioretta," spent most of last year on the other side gathering in atmosphere. They came back with the Venetian melodies of past, present and future; and while there may be no popular, or hit, numbers in their score, there is a pleasant smoothness reminiscent of Victor Herbert at his best.

So many bright touches have managed to assert themselves that the stars, other than the triumvirate mentioned, are apt to be left in the shuffle. As outstanding beauty of the whole operetta, Mr. Carroll has sent Miss Dorothy Knapp, as beautiful as they come, to the forefront, and the girl who has dazzled all America with her beauty of face and form now has a chance to speak lines and play a real part. She does it all with a promise of progress.

In a marriage ceremony, Earl Carroll has accomplished a great stroke by bringing to the stage all the glorious pomp and pageantry that must have been associated with the church in medieval times—the end of the first act that makes a stage picture never to be forgotton.

Strange, but a little dancer stops the show—Miss Taylor, of the Dancing Demons. She has the best acrobatic act of its kind ever seen on these historic boards.

THE STRAND

"Step Along," the attraction at the Strand this week, features Lena Daley, one of the old stand-bys in burlesque, if the adjective "old" is not applied to age. It means simply this, that Miss Daley has been "doing her stuff" before the footlights for some years past and is considered one of the best in the business. Though "Step Along" has been seen here several times in past years, it has several new turns and twists. It is the typical burlesque show, with Lena Daley leading all the way. She is assisted, of course, by others. Among the entertainers are Lew Lewis, a comedian with a flair for fantastic fun; Charlie Smith, the boy known as "Bozo;" Florence Trotman, soubrette, and Laurette Lee, ingenue. Harry Harrison is the juvenile.

Marriage Is to Result In Ousting of Students

Washington, Pa., Jan. 6 (N.Y.W.N.S.). The pursuit of an education is not compatible with matrimony, Washington and Jefferson College authorities ruled yesterday when they promulgated a proclamation to the effect that any undergraduate who becomes a benedict after February 4 of this year will automatically be dropped from the rolls of the institution.

The resolution, it was stated, was unanimously adopted by the executive committee of the board of trustees. The resolution states that a petition for reinstatement may be received by the president under certain conditions, but that the executive's decision will be final.

POLI'S

JIMMIE COOPER
Presents the Zeppelin Thriller
"ONE MILE UP"
A Novel Play of the Air
By McElbert Moore, Earle Crooker and Lowell Brentano.
Production directed by Frank Merlin.
Settings by Cirker & Robbins.
THE CAST.

Hans.................... John Gruenwald
Chief Mechanic Heinrich..... Bjorn Koefoed
Steward..................... Alfred Hesse
Lieut. Sobel.............. Edward Powell
Prof. Alexander MacKenzie...... Julian Noa
Dr Donald Vail.......... C. W. Van Voorhis
Connie Vail................ Joan Marion
Ed Totten............. Raymond Walburn
John Clayton............... Paul Guilfoyle
Karl.................... Frederick Rudin
Lola Bartel.................. Zolya Talma
Mrs. Burnham.......... Priscilla Knowles
Del Rodman............... Edward Woods
Roger Bates................. Alden Chase
Wynne Madison............ Rose Hobart
Prof. Philip Keene.......... Charles Abbe
Capt. Koll.................. Wallis Clark
Otto..................... John M. James
Radio Operator............ Milton Krimes
Boatman............... Gordon Hawthorne

Jimmie Cooper presents the Zeppelin thriller, "One Mile Up," at Poli's Theater.

No three men could set a mystery story in a dirigible and then blow up the dirigible without providing an evening of some entertainment.

That has been done here. Ladies in the audience scream, not without cause, and thus the purpose of the play has been achieved. Those seeking a fine play will also scream, for a totally different reason.

Practically any one desiring to scream in a theater should have a good time at "One Mile Up." Even those with no such inclination will not sleep through it because a lack of action is not among the authors' faults.

They have written in the old "Curse-you-Jack-Dalton" manner, treading close to the boundary between drama and burlesque and frequently they or the actors get a foot over the line. The spectators get the feeling frequently that the excitement is being forced; that discoveries are not nearly so awful as they are being painted; comedy relief stands out like a detour sign and then you are slapped in the face with an authentic thrill that lifts your hair like a scalping knife.

The story in a conventional setting would be commonplace enough. A scientist has discovered a way to enforce world peace by making war so hideous no land will dare attempt it. He tries to take it to Europe to lay it before the scientists of other lands. Spies attempting to convert the plan to the uses of warlike countries prey upon him and each other; line squalls buffet the ship, a hideous stowaway adds to the horror and the sky is full of trouble and bloodshed.

Of an enormous cast, Zolya Talma reached what seemed to be the greatest dramatic heights in a brief but excellent moment of hysterics. Raymond Walburn and Priscilla Knowles handle the laugh parts well; Edward Woods and Rose Hobart are the young lovers; Wallis Clark is a snarling dirigible captain, and C. W. Van Voorhis, Joan Marion, Paul Guilfoyle, Alden Chase and Charles Abbe—especially the latter—do excellent work, except when they overdo through their own fault or the authors'.

The sets are striking, and apparently a mystery to the stage hands, as the Graf Zep can be gotten out fo her hangar and the water ballast dumped in the time it took to shift last night.

P. McC.

Touring Car Reported Stolen.

A touring car which he had parked at Georgia avenue and uincy street northwest was stolen yesterday evening, Fred W. Kalhoun, U. S. Soldiers' Home, reported to police last night. The car bore District plates.

BELASCO

"Hit the Deck," musical comedy, as presented last night at the Belasco to a crowded house, is the best effort of the Savoyans.

It is hard to say whether the company or Kate Smith got the most applause, but suffice that all deserved it.

"Hit the Deck" as presented is certainly indicative of just what can be accomplished by this company. There are but few weak spots in this show, which may be due to its premiere. The comedy, rather wild at times, is snappy and moves fast. The songs are catchy, rather more so than in previous shows, and are sung with ease, to the pleasure of the audience.

"Hallelujah," sung by Kate Smith and chorus in the second act, of course, is the hit song of the show. To this she gave three encores and several curtain calls. In the first act her parrot talk was followed by three encores and curtain calls. Miss Smith was in good voice—plenty of it; perhaps a little too much at times for those down front. But she is an asset to the company, thanks to the courtesy of Eddie Dowling in releasing her for this week to the Savoyans.

The honors in the show are rather evenly divided among Renee Hamilton, as Loo Loo; Frank Gallaher, as Bilge Smith; Robert Capron, Robert Burton and Billy Kelly, as the "three gobs," and Kate Smith, of Washington, as Lavinia, the colored mammy.

The song hits, other than "Hallelujah," are "Sometimes I'm Happy" and "Loo Loo."

The specialty songs of Miss Smith—"Mighty Lak a Rose," "I've Got a Boy Friend Waiting for Me" and the "St. Louis Blues" were sung with much feeling and action.

The settings, especially the scenes of the second act, deserve mention for their extravagant color and simplicity.

"Hit the Deck" has the semblance of a plot, a love romance, between one of the "gobs" and a maiden who keeps a "coffee shop" on the docks. There are lots of rocks in the way of smooth seagoing, but finally all ends well.

Why not go into business for yourself? Watch the Business Opportunity column in The Post from day to day for a chance to buy into an established business or secure a distributorship for some well-known product.

DO YOUR SHARE IN PREVENTING THE SPREAD OF INFLUENZA

The influenza epidemic, though not so virulent as in 1918, is claiming many victims. To assist in waging a successful campaign against it health officials of many centers have issued warnings and given out many common sense precautionary measures. Get plenty of sleep and as much fresh air as possible. Exercise regularly. Avoid crowds whenever possible. Eat only wholesome food. These are ways of building up bodily resistance to disease.

Many have found Vapex an invaluable aid in warding off influenza, grippe and colds of all kinds. It is extremely simple and pleasant to use. Get Vapex from your druggist, in the little square bottle and the package with the green triangle. Put a drop on your handkerchief. Breathe the vapor deeply through the nose. It keeps the head clear, prevents contagion, and will stop a cold at the start. Vapex may be used frequently, anywhere. The strength of one application lasts for an entire day. Vapex is recommended especially for all those who must mingle regularly with crowds.

Fire, Liability, Automobile, Burglary, Life, Workman's Compensation.
RALPH W. LEE & COMPANY
INSURANCE
RALPH W. LEE. LEWIS A. PAYNE.
1508 L ST. N. W. Main 2049

Mortgage Money Loaned
At Low Interest Rates
Tyler & Rutherford
Representing Mutual Benefit Life Ins. Co.
1520 K Street. Main 475

J. & W. SELIGMAN & Co.
MEMBERS OF THE NEW YORK STOCK EXCHANGE
NEW YORK
INVESTMENT SECURITIES
WASHINGTON OFFICE
SECURITIES BUILDING
729 Fifteenth Street N.W. Main 3606

First Mortgage and Construction Loan
Applications Invited at
5½%
Glover & Flather
1508 H St. N.W.
Main 1753

EQUITABLE
Co-Operative Building Association
Organized 1879
49TH YEAR COMPLETED
Assets $5,551,051.63
Surplus and Profits......$1,001,704.98
SYSTEMATIC SAVING SPELLS SUCCESS
Join the Equitable and save systematically. Our plan will meet with your approval.
Subscriptions of the
96th Issue of Stock Being Received
Share, $2.50 Per Month
EQUITABLE BUILDING
915 F St. N. W.
JOHN JOY EDSON, President
WALTER S. PRATT, Jr., Secretary

Guaranty Trust Company of New York
140 Broadway
LONDON PARIS BRUSSELS LIVERPOOL HAVRE ANTWERP

Condensed Statement, December 31, 1928

RESOURCES

Cash on Hand, in Federal Reserve Bank and Due from Banks and Bankers		$ 310,292,971.09
U. S. Government Bonds and Certificates		62,465,960.97
Public Securities		18,085,173.03
Other Securities		23,681,256.13
Loans and Bills Purchased		514,622,490.35
Real Estate Bonds and Mortgages		1,458,989.70
Items in Transit with Foreign Branches		6,982,420.34
Credits Granted on Acceptances		96,819,425.23
Real Estate		9,715,395.75
Accrued Interest and Accounts Receivable		8,087,115.80
		$1,052,211,198.39

LIABILITIES

Capital	$40,000,000.00	
Surplus Fund	50,000,000.00	
Undivided Profits	13,377,018.61	
		$ 103,377,018.61
Outstanding Foreign Bills		1,218,150.00
Accrued Interest, Reserve for Taxes, etc.		8,438,389.41
Acceptances		96,819,425.23
Deposits	$771,824,818.95	
Outstanding Checks	70,533,396.19	
		842,358,215.14
		$1,052,211,198.39

60,000 Shares
McGraw-Hill Publishing Company, Inc.
Common Stock

CAPITALIZATION

	Authorized	Outstanding
6% Preferred Stock (par value $50 per share)	150,000 shs.	none*
Common Stock (no par value)	600,000 shs.	600,000 shs.

* All that have been issued have been reacquired by the Company.

Copies of a letter from Mr. James H. McGraw, Chairman of the Board of Directors, setting forth information regarding the Company and its Common Stock may be obtained from the undersigned, together with copies of the balance sheet and auditors' certificate attached thereto. Mr. McGraw summarizes this letter in part as follows:

PROPERTIES

"McGraw-Hill Publishing Company, Inc., a New York corporation, enjoys the leading position in the field of business journalism. The Company and its subsidiaries now publish the following papers:

Weeklies	Established
American Machinist	1877
American Machinist (European Edition)	1899
Electric Railway Journal	1884
Electrical World	1872
Engineering and Mining Journal	1866
Engineering News Record	1874
Power	1882
Textile World	1868
Quarterly	**Established**
Harvard Business Review*	1922
Monthlies	**Established**
Magazine of Business	1900
Bus Transportation	1922
Chemical and Metallurgical Engineering	1902
Coal Age	1881
Construction Methods	1919
Electrical Merchandising	1907
Electrical West	1887
Factory and Industrial Management	1891
Food Industries	1928
Industrial Engineering	1882
Radio Retailing	1922
System	1900

* Published without profit for the Harvard Graduate School of Business Administration.

In addition, through an associated company which is owned jointly by the Company and United Publishers Corporation, there are published three monthlies for circulation in foreign countries, "The American Automobile", "Ingenieria Internacional" and "El Automovil Americano".

In association with its papers, the Company publishes twelve catalogs and directories as a collateral service to the industries served by its papers and it furnishes an extensive list and mailing service. The McGraw-Hill Book Company, in which the Company owns a substantial majority interest, is the largest publisher of technical, scientific and business books in the world.

EARNINGS

The consolidated net profits of the Company and its subsidiaries, as defined in the above-mentioned letter, for the two years ended December 31, 1924 as per the Company's books and for the three years ended December 31, 1927 as certified by Messrs. Price, Waterhouse & Co., were as follows:

Years ended December 31	Net Profits	Per share on 600,000 shares of common stock
1923	$1,182,487.65	$1.97
1924	1,312,682.83	2.18
1925	1,354,049.38	2.25
1926	1,642,877.34	2.73
1927	1,428,857.62	2.38

Such net profits for the nine months ended September 30, 1928, as certified by Messrs. Price, Waterhouse & Co., amounted to $1,373,657.39, or $2.29 per share. Based thereon and on the book figures for the months of October and November, 1928, it is my opinion that net profits on a similar basis for the full year were:

1928 (estimated).... over $1,800,000.00 over $3.00

The common stock is on an annual dividend basis of $2 per share; a quarterly dividend of 50 cents per share was paid on January 2, 1929 and one of like amount has been declared, payable April 1, 1929."

The Company has agreed to make application to list its Common Stock on the New York Stock Exchange.

$41.75 Per Share

This offering is made subject to allotment or prior sale. Legal matters in connection herewith have been approved by Messrs. Sullivan & Cromwell, for the Bankers, and Messrs. Palmer & Series, for the Company. Delivery of temporary stock certificates will be made on January 15, 1929, at the office of Goldman, Sachs & Co., 30 Pine Street, New York, N. Y., against payment therefor in New York funds.

GOLDMAN, SACHS & CO.

The statements contained in the advertisement, while not guaranteed, are obtained from sources which we believe to be reliable.

FAMOUS SEER AND CLAIRVOYANT
Make No Change Until You Have Consulted
THE MAN WHO KNOWS
The Only Genuine Crystal Gazer
$1 SPECIAL READINGS FOR A FEW DAYS $1
DO YOU WANT TO KNOW? HE TELLS YOU THE TRUTH GOOD OR BAD

Without asking any questions, this remarkably gifted man reveals your entire life from infancy to old age, giving dates, facts nad figures, and guides you to success, health and happiness; settles lovers' quarrels, enables you to win the esteem and affection of any one you desire, causes speedy and happy marriages, tells if the one you love is true, restores lost affection, peace and confidence to lovers and discordant families, gives you the full secret how to control the thoughts and actions of any you desire.

Something tells you this is the man, You feel the impulse to call. Do not delay.

TWO ENTRANCES
Private Studio and Reception Room.
1203 F St. Up One Flight
608 12th St. N. W.
Hours: 9 A. M. to 8 P. M.
SUNDAY HOURS: 10 A. M. to 3 P. M.

The Wonder Hotel of New York
HOTEL MANGER
Heart of Times Sq. District
7th Ave. 50-51st Sts. New York City
2000 Rooms
Rooms with running water . . $2.50
For two . . . 3.50
Rooms with shower or bath and shower . . 3.00-500
For two 4.00-5.00-6.00
No Higher Rates

Daily Cross-Word Puzzle

ACROSS.

1 Public vehicle
4 Simian
7 Cavity
10 Venerable man
11 A prince of Magog
12 Social gatherings
14 Insignificant
15 Since
16 Formerly
17 Mountain in Crete
18 River (Sp)
19 Hamper
20 Race
22 Cloak
23 Choose
24 Hawaiian birds
25 Ever (poetic)
26 Heartfelt
29 A soggy mass
32 Twentieth letter
33 In a pile
37 Effaced
39 Vindicate
40 Pointed
41 Arm-pit
42 To come up to
43 Jogging gait
44 Kind of beer
45 First king of Israel
46 Vehicle
47 Fish with pointed snout
48 Strikes
49 Suffix denoting business or place of business
50 Special skill
51 Guido's highest note

DOWN.

1 Near the tail
2 Akin
3 Turkish title of nobility
4 Once more
5 Jumping stick
6 Self
7 Forbidding
8 To supply with gas
9 Rook
10 Thorn
13 Guide
18 Turned
19 Herb with sweet edible root
21 Frost
22 Jewish nickname for Maurice
24 Any person
27 Anarchist
28 Definite article
29 Aquatic animals
30 Bird
31 Glut
34 Necessitate
35 Rat-like animal of Haiti
36 Removes the outer covering
38 Ragged
39 Vigilant
41 Wing-like
44 Village land owner or magistrate in Turkey
45 Title of one of Haggard's romances

YESTERDAY'S ANSWER.

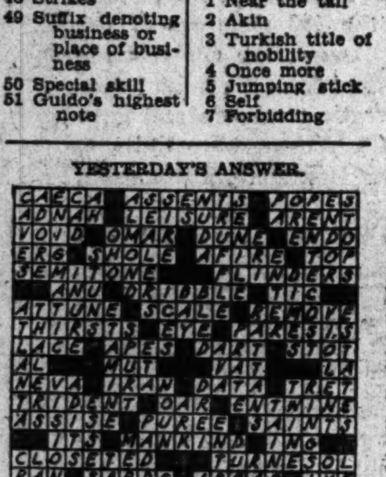

(Copyright, 1929.)

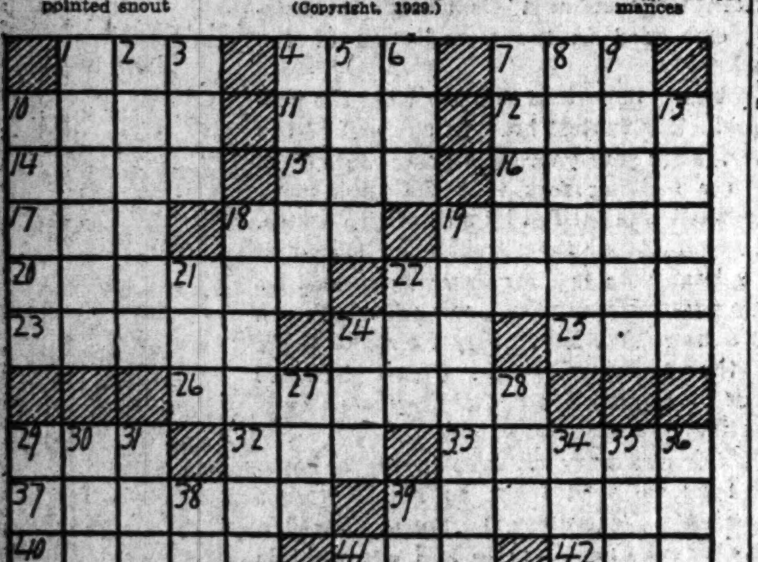

COLDS MAY DEVELOP INTO FLU

Coughs from Flu May Weaken Your System and Lead to Serious Trouble

You can stop them now with Creomulsion, an emulsified creosote that is pleasant to take. Creomulsion is a medical discovery with two-fold action: it soothes and heals the inflamed membranes and inhibits germ growth.

Of all known drugs creosote is recognized by high medical authorities as one of the greatest healing agencies for coughs from colds and bronchial irritations. Creomulsion contains, in addition to creosote, other healing elements which soothe and heal the inflamed membranes and stop the irritation, while the creosote goes on to the stomach, is absorbed into the blood, attacks the seat of the trouble and checks the growth of the germs.

Creomulsion is guaranteed satisfactory in the treatment of coughs from colds, bronchitis and minor forms of bronchial irritations, and is excellent for building up the system after colds or flu. Money refunded if not relieved after taking according to directions. Ask your druggist. Creomulsion may help you avoid flu, but is not sold as a flu remedy. If you have fever, or think you may have the flu, consult your doctor immediately. (adv.)

CREOMULSION
FOR THE COUGH FROM COLDS THAT HANG ON

A Constant Backache
Is Often Nature's Warning of Sluggish Kidneys.

Do you feel always tired and achy? Suffer nagging backache, drowsy headaches and dizzy spells? Are the kidney excretions too frequent, scanty or burning?

Colds and chills increase the poisons in the blood and bring extra work to the kidneys. Heed the early warnings. Don't let kidney trouble get a firm hold.

To promote normal kidney action and assist your kidneys in cleansing your blood of poisonous wastes, use *Doan's Pills.* Are endorsed everywhere. *Ask your neighbor!*

50,000 Users Endorse Doan's:

Mrs. Austin Cummings, 4509 S. Emerald Ave., Chicago, Ill., says: "Doan's Pills did good for me so I gladly speak well of them. I couldn't seem to get rested and was tired all the time. Headaches and dizzy spells kept me feeling all out of sorts. My kidneys were not acting normally. I have felt fine since using Doan's Pills."

Doan's Pills
A Stimulant Diuretic to the Kidneys
At all dealers, 75c a box. Foster-Milburn Co., Mfg. Chemists, Buffalo, N. Y.

RICKARD SUCCUMBS SUDDENLY AFTER OPERATION

Clan Defeated In Cup Tie Soccer

McLennans Lose in National Amateur Play, 4-2.

Philly Team, Twice Tied, Wins Game in Overtime.

WASHINGTON'S hopes in the National Amateur Cup Tie Soccer Tournament were erased yesterday when the Clan McLennan Team went down to defeat before the Cervantes, of Philadelphia, 4 to 2, on the Mount Rainier field. The game, originally scheduled in Philadelphia, but played here, marked the debut of each team in the tournament and was a second-round match, both having drawn byes in the first round last week. The loss for the locals eliminated them from all tournament contention.

The Clan made a gallant fight before finally bowing, however, twice coming from behind to tie the score, once at the half, which ended 1-1, and once at the end of regulation play, which ended 2-2. A half-hour extra period was played, with the Philadelphia Cervantes winning, as the final score brings out. Al Watts was the Clan's outstanding player, he coming through with both of his team's goals.

The Cervantes played an excellent combination game, forcing the going throughout with their short, passing attack. At times their play clearly outclassed the Clan's and it was the words of their supporters that had a dry field been the conditions a much different and much superior brand of soccer would have been displayed.

A tricky wind hampered the play of both teams, although it favored the home booters in registering their first goal. The tally was credited to Watt, but the ball seemed to come from nowhere to be blown by the wind past Goalie Trebino, of Philadelphia.

The Quakers deadlocked matters just before the close of the first period when Callahan, outside left, executed a brilliant short dribble from a warm mix-up near the goal, ending with driving the ball into the locals' net Watt and Callahan again scored for their respective sides in the second half, their shots being spectacular.

It remained for McCauley, of the visitors, however, to turn in the prettiest play of the afternoon, when, in the extra period he shot the leather into the net, which had been left momentarily unprotected by Goalie Staatz, of the Clan, who had been drawn out. This score was enough to give the Cervantes the decision, but Wood, inside right, made victory certain for Philadelphia by tallying near the close of the extra minutes.

Cervantes.	Position.	Clan McLennan.
Trebino	Goal	Shasta
Right	R.B.	Fullerton
Ruis	L.B.	G.Faulds
J.Olimpo	R.H.	Hodes
Laird	L.H.	Robson
Duncanson	C.H.	Gallagly
Callahan	O.L.	Bruce
Leuthe	I.L.	Watts
McCauley	Center	McLean
Wood	I.R.	Bryden
Jacovelli	O.R.	Malloch

Score by periods:

Cervantes	1	1	*2	—4
Clan	1	1	0	—2

*Extra period.

Goals: Clan MacLennan—Watts (2). Cervantes—Woods, Callahan (2), McCauley. Referee—Bleuer. Linemen—Alveres and Caldwell. Time of periods—45-minute halves.

MERIDIANS WANT GAME.

The Meridian Five is without a game for tonight and would like to book some team in the 100-pound class with a gymnasium. Phone Potomac 3154.

25% REDUCTION CLEARANCE

Fall and Winter

SUITS OVERCOATS

4-Pc. Sport Suits Included

Were	NOW	Were	NOW
$40	$30.00	$70	$52.50
45	33.75	75	56.25
50	37.50	80	60.00
55	41.25	90	67.50
60	45.00	100	75.00
65	48.75	125	93.75

Formal Wear Excepted

An Excellent Choice Is Available

WEST MEN'S WEAR

Sidney West (INCORPORATED)

14th and G Streets N.W.

Duke-G. U. Contest Opens 5-Game Week for Colleges

C. U. and Gallaudet Meet Wednesday; Cardinals Play Navy Saturday; G. W. and Maryland to Idle.

THE period of darkness and quiet which has enveloped the gymnasiums of District colleges for the last two weeks, ends today with the return of all the local rah rah athletes from holiday vacations, and straightaway, sports lovers, who have had to stick by the fireside of late will find a large and enticing program to draw them out again.

While every kind of indoor athlete from bag-puncher to third assistant junior substitute swimmer will resume activity, the only ones who will supply any entertainment for the spectator will be the basket ball players. They will make up for what their brothers lack by staging five games, four of which will be played on local floors and the fifth on Navy's court at Annapolis, which many District fans, who must have their sports, regard as just a suburban arena.

Georgetown's squad of fancy dribblers and passers will open the week's card tomorrow night in a game with the Duke University Blue Devils from Durham, N. C. A site for the game has not yet been found, owing to the fact that the George Washington floor which the Hoyas had used before the holidays now is being occupied by the George Washington players, and also, due to the impossibility of using the incompleted Tech High court which had been in prospect.

Ryan gymnasium, Georgetown's own floor, probably will be the scene of the game, but the Hilltop authorities would prefer a larger place, where the hundreds of fans expected to attend this clash could be accommodated. Because of the presence in Duke's line-up of two former Washington schoolboy stars—Harry Councilor and Bill Werber—the game takes on unusual local interest, and therefore Georgetown officials are looking for the largest assemblage of the season.

The crowd-seating matter will not be so troublesome in connection with the contest carded for Wednesday night, the Catholic-Gallaudet setto in the spacious Brookland gymnasium, for the Catholics' floor will hold fully 2,000 persons. This game will be the first all-local attraction of the season and students and close followers of the contestants will help swell the attendance.

GAMES THIS WEEK

TOMORROW.

Georgetown vs. Duke (place undecided).

WEDNESDAY

Catholic vs. Gallaudet at Brookland.

FRIDAY.

American U. vs. Elizabethtown at American U.

SATURDAY.

Catholic vs. Navy at Annapolis.

Gallaudet vs. Old Dominion Boat Club at Alexandria.

There will be a 24-hour laps: in the program until American University swings back into action on Friday night on its home court, meeting the Elizabethtown (Pa.) College Five. Then on Saturday two games will vie for interest, with Catholic invading Navy's stronghold and Gallaudet visiting Alexandria to play Old Dominion.

Considered the best prospects for lively action are the Georgetown-Duke and Catholic-Gallaudet clashes, the first being a battle between two veteran teams and the latter a strictly local fuss in which the Gallaudet club will be striving to atone for many previous defeats at the Brooklanders' hands.

Councilor and Werber, both formerly of Tech High School, are mainstays of the invading Duke Quintet. While both

CONTINUED ON PAGE 10, COLUMN 8.

Big Welcome Tonight For Ga. Tech Gridmen

Atlanta, Ga., Jan. 6 (A.P.).—Atlanta tonight was on edge, awaiting the homecoming of Georgia Tech's Golden Tornado bearing the fruits of a triumphant foray to the Pacific Coast, a claim to national supremacy in football, resulting from the 8 to 7 victory over California New Year's Day in the Rose Bowl at Pasadena. The Tornado is due to roll into Atlanta at 8:40 p. m. tomorrow night.

Peachtree street was "dressed up," gold and white streamers fluttered in frigid breezes and extra lights were in place to light the way for the victory march in which several thousands persons were expected to participate. Mrs. Winfrey Stuart Ramsey has been selected as "Miss Atlanta," J. C. Roberts to take the part of "Uncle Sam," and R. C. Owen as "Colonel Georgia," for a picturesque welcoming pageant at the station.

Immediately after the brief ceremony at the station, the victorious Yellowjackets will lead a victory march over a route of more than two miles.

Washington Eleven Invited to Honolulu

Honolulu, Jan. 6 (U.P.).—An invitation to Washington State College to participate in football games here during the winter holiday season next year has been extended and is being considered by the Pacific Northwest University, it was announced here tonight.

Diegel Wins San Diego Open by 1 Stroke Margin

San Diego, Calif., Jan. 6 (U.P.).—Leo Diegel, of the Agua Caliente Club, of Mexico, won the $2,500 San Diego open golf tournament over the course of the Chula Vista Country Club today.

Diegel sank a 4-foot putt on the home green to win first money from Horton Smith, sensational player of Joplin, Mo. Diegel shot a pair of 71s today for a total of 282 strokes for the 72 holes of medal play.

Smith finished with 283. His card read 71—66—72—74—283.

Diegel took $750 in prize money and Smith got $450.

Henry Cuici, of Bridgeport, Conn., took third prize money with a total of 284 strokes. Al Watrous, of Detroit, finished in fourth place with a card of 285.

Fifth money went to Al Espinosa, of Chicago, with 286. Espinosa, who was tied with Smith at the end of the second round, faltered on his final round today and was 2 over par for a 74.

Mortie Dutra, of Tacoma, Wash., and Tommy Armour, of Washington, D. C., tied for sixth place, with cards of 287 each.

Walter Hagen, British open champion, who was the favorite with Smith to win the tournament, found the going too heavy in his last round. He took 74 strokes, for a total of 289, and divided eighth place with Charlie Guest, of Detroit.

Washington Netmen Beaten in Baltimore

Baltimore, Md., Jan. 6.—Clifton Park retained the championship of the Baltimore Winter Indoor Tennis League today when it trimmed the Washington, D. C., team in the final match, 6 to 3. The matches were played on the wooden courts of the Fifth Regiment Armory.

Despite the semidarkness of the big armory the matches developed into hard-hitting brilliant tussles with the issue usually in doubt until the end.

Bob Considine, G. W. star, and Frank Shore, District junior champion, were the only Washington players to break into the win column in singles.

SINGLES.

Jacobsen (C.P.) defeated Mitchell (W.), 6—3, 6—4; Considine (W.) defeated La Fleur (C.P.), 6—3, 11—9; Shore (W.) defeated Taylor (C.P.), 6—3, 1—6, 6—3; Rudy (C.P.) defeated O'Neill (W.), 6—2, 2—6, 6—3; Robinson (C.P.) defeated Buchanan, 6—2, 6—3; Farber (C.P.) defeated Yeomans (W.), 6—4, 6—4.

DOUBLES.

Jacobsen and La Fleur defeated Mitchell and Buchanan, 8—6, 6—3; Taylor and Robinson defeated Considine and Shore, 6—3, 1—6, 6—2; O'Neill and Yeomans defeated Rudy and Farber, 6—3, 3—6, 6—4.

Lead at Stake Tonight In Center Court League

The lead in the Community Center Basket Ball League will be at stake tonight when the Washington Grays, now holding the top run, encounter the Mount Vernon Quintet which is locked in a tie with the Potomac Boat Club for second place. Play will be staged at the Central High School gymnasium starting at 8 o'clock.

The Grays, winners of the South Atlantic basketball tournament in the unlimited class staged by The Washington Post last year, have won their only two starts in the league and enhanced their prestige last week by defeating the Skinker Eagles, ndependent champions of the District. They boast among their line-up a host of prominent local stars, including Macdonald, Peck, Buscher, Forney, Banta, Ellis, Fones and Gordon.

Mlle. Lenglen' Return As Amateur Possible

Paris, Jan. 6 (A.P.).—If Suzanne Lenglen wants to be restored to amateur tennis ranks she need only ask.

The French Tennis Federation at its annual meeting adopted the following resolution: "Any tennis player formerly belonging to the federation and later disqualified for professionalism may be reinstated if since the actions which caused disqualification he has done no other professional playing."

The order was put through by friends of Paul Feret, who was a member of Charley Pyle's traveling tennis circus along with Mlle. Lenglen, Mary Brown and Vincent Richards.

Dempsey Seen As New Head Of Garden

Offer to Be Made to Ex-Champion to Succeed Rickard.

Colorful Figure Needed to Maintain Great Venture.

By PAUL GALLICO.

NEW YORK, Jan. 6.—There must be a glamorous, a picturesque, a romantic figure at the head of the Madison Square Garden Corporation, an edifice built and maintained on publicity. One such man passed from the picture when "Tex" Rickard was cut short at the height of his career today at Miami Beach. Another must take his place. That man will be William Harrison Dempsey, known one time as Jack Dempsey, Manassa Mauler, and heavyweight champion of the world.

Within a few days, it is learned on excellent authority, the offer will be made to the former champion, and there is every likelihood that he will accept. Dempsey already has bought heavily of Garden shares and had planned to become Rickard's silent partner here, moving his abode from the West Coast to this city

The Garden authorities, out of respect for their late president, and from shock at his untimely passing, are unwilling to discuss Rickard's successor at the head of the great corporation, but it is known that a considerable uneasiness is felt by the stockholders for the success of the venture without such a man as Rickard at the helm.

Dempsey should solve their problem. A colorful figure, intelligent, a man who knows managers and fighters as does no other in the country; at ease with newspaper men and fully acquainted with the value of publicity, Dempsey will give the Garden the figurehead it needs.

Dempsey was always Rickard's charm, and it would please Tex immensely could he be here to see Jack working for the great sports company that his personality helped to erect, for without Dempsey there would have been no Garden, and fate now is preparing to put him to work furthering the destiny of the arena that his ability as a fighter went far toward building. Dempsey's candidacy will be greatly furthered by his friendship with Mike Jacobs, another important Garden stockholder, and the man who was closest to Rickard in his last years.

Estimates of Rickard's wealth vary.

One friend who had been close to the promoter said he would be surprised if Tex's holdings did not total more than $5,000,000. He said Tex made most of this out of lucky stock and cotton market plays.

He held $500,000 in first mortgage bonds of Madison Square Garden in addition to some stock. He was also a stockholder in several solid corporations.

Last summer he told a friend he had $960,000 in cash on deposit, which he intended to use in stock speculation.

Following the birth of his daughter, Maxine, Tex prepared his last will and testament. In the document there is a rockbound clause creating a trust fund of $500,000, with little Maxine as the sole beneficiary.

Another trust fund, this one for $200,000, is to be set aside for Mrs. Flora Haig, mother of Rickard's first wife. Mrs. Mary Hodges, Rickard's present mother-in-law, is not mentioned in the will.

The residue of the sports promoter's estate, under the terms of the will, is to go to his wife, Mrs. Maxine Rickard, who was with him when he died. Among the items included in Tex's estate is the luxurious yacht Maxine, which Rickard bought last year from Walter P. Chrysler.

(Copyrgiht, 1929, by the News, New York.)

Red Uniforms Assure G. U. Sprinters Fair Deal

Score another "beat" for John D O'Reilly, the sage of Georgetown.

Ever watchful of the interests of his Hilltop athletes, O'Reilly has cleverly devised a means of assuring his sprinters of an accurate judgment when they cross the wire in a race. In order to enable the judges to clearly see just who is running for Georgetown, the Hilltop coach has clothed his sprinters in loud-colored uniforms, distinctly different from the uniforms worn by other Georgetown trackmen, and, of course far different from those worn by adversaries.

The Georgetown sprinters of 1929 will be seen in brilliant red suits with the familiar blue and gray in a diagonal stripe across the shirt from shoulder to hip.

In the Columbus Council K. of C. games in New York last Saturday night, Karl Wildermuth, the Hilltop speed merchant, made a long streak of red from start to finish in the 60, 80 and 100 meters dashes. He won all of them, with yards to spare, so the judges did not need the help of his bright uniform to pick him out.

Finland Invites U. S. Track Stars Abroad

Influenced by Gen. MacArthur's report favoring international track competition in non-Olympic years, the Helsingin Kisa-Veikot of Helsingfors, one of the largest athletic clubs in Finland, has extended an invitation to American athletes touring Europe this summer to include Finland in their travels for competition between the first of May and the last of August, it was announced yesterday by the A. A. U. through the monthly bulletin. This invitation will be considered by the foreign relations committee of the A. A. U., which also will discuss an inquiry from abroad for a team of 30 American athletes to compete on the other side.

J. C. C. FLASHES WIN PAIR.

J. C. C. Flashes won two games last night, defeating the Lionels, 66 to 15, and the Americans, 24 to 4. A game for Wednesday afternoon after school is sought and can be arranged by phoning Cleveland 3732.

Rickard's Romance of Cattle Plains, Yukon, Gaming Tables and Prize Ring Flickers Out

"Home Town" Pride Led Him to Stage His First Bout.

By J. EDWARD NEIL (Associated Press Sports Writer).

NEW YORK, Jan. 6 (A. P.)—The death of George L. ("Tex") Rickard in Miami Beach today removed from boxing a figure more powerful than champions, a character unique and without a rival in the field of promotion, and the most important single figure in the lifting of the sport from the "ham and egg" class into the field of big business.

Boasting little or no experience in sport promotion, probably without ever having lifted his own hands to a position of offense or defense, Rickard revolutionized the staging of boxing bouts. Forced into boxing by "home town" pride in 1906, he staged a lightweight championship match between Battling Nelson and Joe Gans at Goldfield, Nevada, and ran a stake of $30,000 saved from gold-mining days in Alaska into a personal fortune of several million dollars.

His death robbed the Madison Square Garden Corporation, for which he has made millions of dollars in profits through the promotion of boxing extravaganzas, hockey, bicycle racing and other sports, of its guiding genius.

He left no man in the organization capable of taking the seat at his 2-ton bronze desk and dealing with the modern problems of fisticuffs with the sagacity, color and business ability Tex possessed.

The details of important matches, from the battles of contenders in the lightest classes right down to the staging of the $3,000,000 heavyweight spectacle between Jack Dempsey and Gene Tunney in Chicago, were kept mostly in his own brain; he bothered little with records and notations, kept no accurate track of expenditure necessary for promotion and worked on the principle that when the receipts were finally counted and the expenses totaled there always would be left a fine margin of profit.

Only twice in his entire career was the maker of champions wrong. Both his financial failures came last summer when he staged a lightweight title bout between Jimmy McLarnin and Sammy Mandell at a loss of $100,000, and dropped $300,000 in the promotion of Gene Tunney's final battle with Tom Heeney. He made millionaires of two heavyweight champions, Gene Tunney and Jack Dempsey, and set up astonishing purses for fighters in every other division.

Rickard's death came as he gradually was divorcing himself from the major duties about the Garden. While he intended to hold his post as long as he lived, Tex sought more and more to retire from the active picture, staying on more in an advisory capacity while some younger man did most of the work. He had large property holdings in Miami Beach and had just completed erection of a dog racing establishment there. He intended to spend a majority of his time in the South.

Rickard left at Madison Square Garden a suite of offices that for sentimental reasons probably never will be occupied again. About the walls of his main office, an immense, high-ceilinged room with luxurious furnishings, were crowded the signed photographs of several Presidents, leading sport figures and many of the "600 millionaires" he proudly boasted were drawn to the boxing game through his efforts.

The huge bronze desk, made originally for President McKinley, is locked tight, but opened, on top, is a box of the nicotineless cigars Tex smoked all day long. On a hatrack in one corner stands one of Tex's walking sticks, forgotten in the rush to get away to the Southlan for fishing, golf and fight promotion.

Before Tex Rickard ever thought of promoting a boxing match his career had stretched through a string of story-book adventures from the plains of Texas to the gold fields of Alaska and back to the gambling halls of Nevada.

He was born in Kansas City, Mo., Jan. 2, 1870, but his father moved to Sherman, Tex., when the only son, George L., was 4 years old. The youngster grew up on a cattle ranch at Cambridge, Tex., and was riding herd in Henrietta after his father died, when Rickard was 10 years old.

After several years as a cowboy and later town marshal of Henrietta, Young Rickard joined the rush to the Klondike in Alaska in 1895. He landed with another cowboy at Juneau, lugged his sleds through the Chilkoot Pass and 300 miles across lakes to the head of the Yukon, and promptly "struck it rich" in the famous Bonanza strike.

With a profit of $60,000 Rickard set up a gambling hall and saloon at Dawson. In one night, a band of lucky miners wiped him out playing roulette and faro and he was forced to cut wood for five months at $15 a cord for a living. He swung his ax at the side of Rex Beach, noted novelist, until 1899, when he hiked to Nome and set up another saloon and gambling hall with only $35 capital.

In four years Rickard, now known throughout Alaska as "Tex," made $500,000, most of which he lost on barren gold claims. Tiring of Alaska, Tex returned to San Francisco, then to the Tonopah and Goldfield section of Nevada in 1903 when $60,000, all that was left of the half million, and started another "recreation hall," in Goldfield.

Pride in the town and good business judgment led Tex to promote his first fight, the famous 41-round battle September 3, 1906, in which Joe Gans won the lightweight title from Battling Nelson on a foul. Rickard wanted to bring outsiders to Goldfield and he did.

To prove his good faith and integrity, Tex stacked up the $30,000 he bid for that fight an unheard of purse at that time, on the bar of his saloon for all to look at whenever necessary. He had backers but never called upon them and when the match was over his profit was over $30,000.

In 1910, when several promoters strove to bring about a heavyweight title battle between Jack Johnson, recognized as the titleholder, and Jim Jeffries, retired champion, Rickard became aroused by a cartoon in a San Francisco paper that pictured a jackass braying "where's Rickard now?" He bid $101,000 for the match, another record breaking purse, and staged the battle in Reno, Nev., after California refused to permit the bout.

Rickard came East to take over the Old Madison Square Garden in 1920.

CONTINUED ON PAGE 11, COLUMN 2.

RICKARD OF 1921

GEORGE L. (TEX) RICKARD, Pictured at the time of his "battle of a century" between Heavyweight champion Jack Dempsey and Georges Carpentier at Boyles' 30 acres.

Almost the Naked Truth

—By JAMES S. COLLINS—

NEW YORK, Jan. 6.—Behind a bland and inscrutable exterior that suggested an utter fearlessness in keeping with his record as a daring gambler, there lurked a secret dread that resulted in Tex Rickard's death today. He mortally feared the surgeon's knife.

The gnawing pain in his side that forced the promoter to his deathbed in Miami New Year's Day was not his first warning that he was the victim of a diseased appendix that called for surgical treatment. More than eight years ago, about a month before the Dempsey-Carpentier fight, which he staged in Jersey City July 2, 1921, he was stricken with a severe attack that only repeated application of ice packs could relieve. His physicians advised an immediate operation.

"Sooner or later," they told him, "you'll have to have this condition corrected. You might as well have it done now, while you are otherwise in the best of shape physically."

"No, sir," replied Rickard. "No knife for me. Besides, I've got to put this fight over and I haven't got time."

"They'll Never Get Me Under Knife" He Declared 2 Years Ago.

Rickard survived that attack and only his most intimate associates knew of the danger of recurrent seizures in which he lived constantly. Rickard was never a man to complain of his troubles, physical, financial or otherwise, and no one knows how much he had suffered in the intervening years, when, less than two weeks ago, he boarded a train for Florida to prepare for the opening of his new dog-racing plant and the promotion of the bout he was to stage in Miami next month between Jack Sharkey and Young Stribling.

Sometimes, however, his abhorrence of the surgeon's knife would creep out in his conversation. Two years ago Pete Reilly, well-known sporting man and at that time manager of Jack Delaney, underwent a painful but not serious operation for a nasal affliction.

"Ugh!" exclaimed Rickard, in speaking of Reilly's operation, "that must be awful! They'll never get me under a knife."

Rickard No "Mixer," But Broadway Is Deeply Stirred by Death.

Nevertheless, "they" did, and the Broadway he had left a few days before, sprightly and keen and full of the zest of living, was shocked today to hear of his death. News of the passing of one of its best-known characters swept rapidly through the white ligh district. At first it was received with skepticism, for the night before a false report of his death had swept like wildfire up and down Broadway, resulting in a deluge of inquiries at newspaper offices.

Although Rickard was not a "mixer" in the Broadway sense of the word and had few intimates outside of his business associates, no man was better known, at least by name, and authentic announcement of his passing, made over the radio, created a profound stir. In the amateur as well as the professional field he was recognized as the man responsible above all others for the present era of high-pressure sports publicity, and, therefore, for the tremendous growth of popular interest in sports in the last decade. So wherever sports followers gathered today the death of the picturesque Tex was the principal topic of conversation.

Had Shown Signs of Tiring Of His Active, Hard Work.

On the roof of Madison Square Garden, an impressive monument to the promotive genius of a man whom Broadway had come to regard as the greatest natural showman since Barnum, a half dozen flags were lowered to half-mast when word came from Miami that the head of the corporation which built and operates the great arena had "cashed in his chips," as he himself would have phrased it.

(New York World News Service.)

Pitt Declines Offer To Play Oregon U.

Pittsburgh, Jan. 6 (A.P.).—The University of Pittsburgh has declined an invitation to meet the University of Oregon in a postseason football game next December 7 on the Coast. University officials refused to sanction the game on the grounds it was not the policy of the school to permit trips which kept the players away from classes for an extended period.

Boxing Lifted From Depths by Promotorial Genius.

By WESTBROOK PEGLER.

NEW YORK, Jan. 6.—The whole story of Tex Rickard would be a tight fit within the covers of a 2-pound book. Tex was an era in the sport industry. In fact he was the one who developed an orderly industry out of a disorderly racket and within a period of about nine years handled more than $15,000,000 of gate receipts for prize fights alone. He was a character, too, and now that he is suddenly gone there is nobody left who seems qualified as he was to swivel around in his chair at the big, bronze desk in the office of the New Garden and with hints, evasions and bantering talk, keep his business lively in the newspapers the year round.

Tex loved it. The night of the Tunney-Dempsey fight in Philadelphia, just before the rain began, he drew away from the governors, United States Senators, bankers, railroad presidents, noted courtesans and miscellaneous fine people banked around the ring and worked his way back through the dark, through rising tiers of seats and a descending scale of prices, until he found himself at the top of the stadium.

"I never saw anything so wonderful in all my life," Tex said. "All the best people in the country there and not one but got the seat their ticket called for. It was a beautiful sight."

Tex had a curious idea about the rights of the customer which was worth almost as much to him in the long run as his knack for creating discussion of the fighters. Many promoters had tried to conduct fight shows on a regular schedule in the old Madison Square Garden, but there was not real continuity until Rickard came along, in the fall of 1919, and established the revolutionary principle that the customer was entitled to the seat designated on his ticket.

This was the first important thing he did in the long and gradual work of converting the fight racket into an industry sufficiently sound to justify the investments of large financiers. Prior to that time the customer paid his money and took his chances.

He would come into the arena, fight his way down to his seat and find it occupied by some squatter who had perhaps paid the usher 50 cents. Then the customer had either to throw the squatter out or bribe the usher to put him in some other customer's seat.

"That ain't any way to do," Tex said. "I'm going to pay my ushers regular wages, and if I find any of them doing things like that I'll have them locked up."

Prize fighting had just been legalized again in New York under the Walker law, drafted and forced through the legislature by Jimmy Walker, now Mayor of New York. Rickard wanted to promote heavyweight fights, with the whole program centering around Jack Dempsey. But he started off cautiously with a pair of lightweights, Joe Welling and Johnny Dundee. It was months before he was satisfied that it would be a safe business plan to show a pair of heavyweights, and all the time he was appealing for the presence of rich people, and especially women, at the ringside.

He had a fantastic idea that eventually the ringside crowd at his fights would be just as rich, as well dressed and generally as decorative as the audience at the Metropolitan and he saw his fantasy realized many times before he died. Miss Anne Morgan, the sister of J. P. Morgan, was a big help to Tex in this, for she took a bow from the ring one night when Benny Leonard and Richie Mitchell fought a savage battle for the lightweight championship. Rickard conducted the show. Donating the rent of the building and the services of the Garden house staff, at no small expense to himself, and Miss Morgan received all the profits for her fund to rebuild some vanished villages along the battle front in France.

On the social theory that a Morgan can do no wrong, the rich of New York, including some with more or less valid social ranking, now flocked to Rickard's shows and the small outlay for rent and staff hire on the night of the benefit show were repaid hundreds of times in mounting gate receipts.

Tex found himself in political embarrassment when the Republicans dropped a governor into the mansion at Albany for two years. A fight promoter naturally finds it advisable to do the right thing by the boys who chance to be in power and when the Democrats came back after two years their resentment was quite severe. But Rickard had a highly developed defensive instinct and when his new Garden was organized he drew into the business a number of so-called big men from both parties so that thereafter the Garden could be neutral or friendly to both sides. Now neither organization could squeeze him with petty enforcement of fire or building regulations without alarming some of his own people.

The new Garden was a triumph in Rickard's life and it will be his monument. While the building was rising, old Tex was around the structure every day in all weather, poking in the concrete with his walking stick, climbing the girders, watching the men drive home the rivets, talking with the bricklayers, studying the blue prints. Then, the night of the opening show when Berlenbach beat Jack Delaney, I met him about 1 a. m. walking down Broadway alone and a stranger in the crowds. He said he was going back to his office then and check up on the show.

Tex learned to play only a couple of years ago. Golf got him. He broke 100 for the first time while promoting the Tunney-Dempsey fight in Chicago. The same day he found a brand-new dollar ball in the rough.

"It's been a great day," he said. "First, I found a new ball; then I shoot a 98. I'd rather find a new golf ball than a $100 bill. There's something about finding a new golf ball And that 98 score is like a $2,000,000 house to me. I guess I'll buy everybody a drink."

Tex had a loose fit, too. It was hard to steal or win money from him, but easy to borrow or beg it unless he hated you. I am not speaking now of the little bribes that he distributed, but of real generosity to people in trouble Sometimes he sent out for people too proud to ask him for help and forced

CONTINUED ON PAGE 10, COLUMN 6.

Infection Fatal To King of Promoters

Dies at Miami Beach Suddenly Following Relapse.

Dempsey at Bedside; Stribling-Sharkey Fight to Go On.

CONTINUED FROM PAGE 1.

Rickard opened his eyes and said quietly:

"I'm getting a tough break, but I'll fight."

He was speaking to Walter Field, who, with Mrs. Rickard and the mother superior of the hospital, was in the room.

Then he turned to Mrs. Rickard, sitting by the bed, and took her hand.

"How's little Tex?" he asked her.

"You mean little Maxine," Mrs. Rickard said. "She's all right and wants you to get well."

"Help me over this, sweetheart, I'm fighting my ——" and his voice trailed away.

Wife Held Vigil at His Side.

Throughout the night, Mrs Rickard kept vigil beside the bed of her husband, as she had done almost constantly since he was stricken. With her was Mrs. Field. Dempsey and Mr. Field left the hospital at 2 a. m. after remaining there through most of yesterday and last night.

Dr. Adkins, Dr. Shubert (house physician), Dempsey and Field were summoned when Rickard became unconscious, and a few minutes later were at the dying promoter's bedside.

An official bulletin issued by Dr. Adkins at 9:30 a. m. said:

"Mr. Rickards' death resulted from an overwhelming infection following acute gangrenous appendicitis."

Mrs. Rickard was nearly prostrated at the death of her husband.

Dempsey, gravely concerned over Rickard's condition since he heard of his friend's relapse Friday night, came from the third floor sick room to the reception hall after the end He was pale through a two days' growth of beard.

"It must come to every one, but it's mighty hard to see Tex go," he said. "We can only carry on as he would have done. I have lost the best pal I ever had and not only myself but the whole sporting world has lost its best friend."

Dempsey Plans to "Carry On."

Later Dempsey said:

"We plan to go through with Rickard's plan and ideas for the future as he had created them. So far as we know now, the fight between Stribling and Sharkey will be held on February 27, in Miami Beach, as originally planned."

Rickard's illness came suddenly on New Years Eve to spoil his plans for greeting the new year in the semitropic festivities of Miami Beach.

Friends recalled how his joking refusals to go to the hospital, even upon the advice of physicians, and his firm determination to force himself to recover from what he believed to be an "attack of acute indigestion," had kept him from the operating table until the night of the new year.

Late that day he refused to consider an operation after five Miami physicians had diagnosed his sickness as acute appendicitis, and he told them laughingly to "go ahead and come back in two hours." He promised them to submit to their urgings if his pain, grown worse since the night before, had not subsided.

At the expiration of the time, the pain had not diminished and at the urgent pleading of Mrs. Rickard and his friends and physicians, Tex went to the hospital a few hundred yards from his Miami Beach home for the operation.

Removal of the appendix eliminated largely the acute pain which Rickard had suffered, but as the hours passed gangrenous infection prior to the operation developed into a toxic poisoning which physicians were unable to combat. Friday night saw Rickard with his wife beside him, battling against the inroads of the poison. His struggle proved unavailing, and he suffered a relapse and considerable loss of strength.

Believed on Road to Recovery.

Later that night, however, he seemed to regain some of his resistance, leading physicians and members of the hospital staff to believe that he had rallied sufficiently to hold his own.

Dempsey, who arrived in Miami Beach Friday night for a lengthy visit with his friend, did not know of the serious condition that faced the promoter until Saturday morning. He came immediately to the hospital, but like every other person who sought admittance to the room where Mr. and Mrs. Rickard had joined forces to combat the assault of the poisons, he at first was not admitted. He later visited with Rickard in the afternoon and again at night.

It was during the afternoon visit that Rickard, recognizing Dempsey, grinned at the former champion. "Jack, I'm going to win this fight," he said.

During the visit last night, Dempsey said that Rickard seemed to feel cheerful, but asked that no one else be allowed to see him.

"I need all my strength to make this fight," the promoter said.

During the evening, Mrs. Rickard's personal physician, Dr. Henry Craig Fleming, came by airplane from Palm Beach. He consulted in Rickard's room with Dr. Adkins, one of Florida's foremost physicians.

Other Doctors Sought for Promoter.

Dempsey called a conference of Walter Field and Dr. Adkins and the trio decided to continue efforts that had been made the night before to secure consultation services of Dr William Mayo, who is near Santiago, Cuba. They also decided to send to New York for Dr. Robert Emory Brennan, who operated on Dempsey last fall.

Both surgeons were to be brought to Miami Beach by airplane, under the plan. Dr Mayo, however, stated that Rickard's condition was such that he could not help him. Dr. Brennan consented to make the trip from New York, but was forced by weather conditions to postpone his start until this morning, but was advised of Rickard's death before his departure.

Funeral plans announced said that the body of the fight impresario was

CONTINUED ON PAGE 10, COLUMN 8.

CAPITAL SCHOOL FIVES FACE WEEK OF MUCH ACTION

Series Games To Feature Program

Business, in Debut, to Meet Central Tomorrow at Tech.

Western Plays Tech; Five Contests on Schedule Friday.

THE busiest week since the start of the basket ball season faces local scholastic court teams this week. No games are listed today or Thursday, but beginning tomorrow action will abound.

The major attraction tomorrow will be the resumption of the high school court series which will bring Business against Central and Tech against Western in the new Tech Gymnasium at 3:15 o'clock. The games will mark the debut of the series on the Manual Trainers' court and will also mark the debut of the Business quintet which idled on the opening last Saturday at Catholic University.

Other games tomorrow afternoon will bring the Eastern Five into action against the Catholic University Freshmen at Eastern, with the Maryland University Freshmen entertaining Baltimore Poly at College Park. A night game will see the Benjamin Franklin Five guests of the Woodside A. C., a strong amateur quintet, in the Silver Spring Armory Gymnasium at Silver Spring, Md.

Central and Tech and Business and Eastern will clash in the high school series program on Friday with the Tech Gymnasium the scene with a wealth of other games and a swimming meet also on the day's card.

Western will play the Maryland Frosh at College Park in one of the games with the St. Alban's basketers at Leonardtown, Md., against Leonard Hall Academy in another. St. John's and the Catholic University Frosh will engage in the only tilt here, on the St. John's floor, while the Bliss Electrical School Five will play its alumni at Silver Spring. Hyattsville High is scheduled at Catonsville, Md., against the Catonsville Five in the fifth encounter listed for the day. The swimming meet will see the Central High School tankmen at Baltimore against Baltimore City College.

On Wednesday, the Business High Five will furnish the only action for that day, playing the Catholic University Freshmen at Brookland. One game on Saturday will bring the Bliss Electrical School Quintet against the Company F tossers of Hyattsville at Hyattsville in the Army Gymnasium.

SCHOLASTIC CONTESTS LISTED FOR THIS WEEK

TOMORROW.

Business vs. Central; Tech vs. Western (interhigh series games), Tech High Gymnasium.

Catholic U. Freshmen vs. Eastern at Eastern.

Baltimore Poly vs. Maryland Freshmen at College Park.

Benjamin Franklin vs. Woodside A. C., at Silver Spring, Md.

WEDNESDAY.

Business vs. Catholic U. Freshmen, at Brookland.

FRIDAY.

Central vs. Tech; Business vs. Eastern; (interhigh series games), Tech High Gymnasium.

Western vs. University of Maryland Freshmen, at College Park.

Catholic University Freshmen vs. St. John's, at St. Johns.

St. Alban's vs. Leonard Hall, at Leonardtown, Md.

Bliss Electrical School vs. Alumni, at Silver Spring, Md.

Hyattsville High vs. Catonsville High, at Catonsville, Md.

Central vs. Baltimore City College (swimming), at Baltimore, Md.

SATURDAY.

Bliss Electrical School vs. Company F, at Hyattsville.

Jack Biener Scores In Feature at Havana

Havana, Jan. 6 (A.P.).—Jack Biener, racing for the Mascia brothers and ridden by Jockey H. Fisher, proved an easy winner of the Hotel Almendares Handicap, which featured the seven-race program today. His score was a clever one. He showed the way to Joy Ball, with King David third.

Little time was lost at the post, and the field left in good alignment. Jockey Fisher sent Jack Biener to the front immediately and opened up a safe lead before taking his mount under restraint. King David raced in close pursuit, while Joy Ball and Nick Cullop were lapped. These positions were held to the far turn, where there was a general closing up. Fisher, however, had something in reserve when challenged and loosened a wrap on Jack Biener, which bounced away and opened up a winning gap.

Tia Juana Track Mark Is Set by Golden Prince

Tia Juana, Jan. 6 (A.P.).—Golden Prince established a new track record in today's feature. In a remarkable speed effort, the son of Golden Broom seared Coffroth's merry go round by completing 5½ furlongs in 1:04 2-5. This clips two-fifths of a second from the old mark. Golden Prince's feat becomes startling in view of the fact that the field faced a small gale in the run down the back stretch. This held the leading Proctor Hug down to 0:23 for the quarter, and 0:46 for the half.

The real running began when they turned westward. Proctor Hug blasted his way to a four-length advantage, shaking off Andromeda and Witch Mount. But is was here Golden Prince, which had dropped back after the break, thundered into the argument. Forced a trifle wide, Jones soon straightened out Golden Prince and set sail for the flying Proctor Hug. Let it be said to the credit of the Nevada colt he held on with rare gameness. But he was not good enough and Golden Prince passed him and won with some to spare.

Many Horses Training At Churchill Downs

Churchill Downs is the winter training quarters for a number of likely looking youngsters including the German-bred derby candidate, Muhle King, son of Ulster King—Rollicking Mule, and Mose Lowestein's C. M. McKenna, a son of Sir John out of Miss Holliday.

Grand Prix de Monaco Captured by Grandee

Nice, France, Jan. 6 (A.P.).—Grandee, 5-year-old belonging to Jean Racine, won the Grand Prix de Monaco from a field of ten starters today. Jules Friburg's Petit Bob was second and Jean Lieux's Yarlas, the favorite, third. The race, a 2¼-mile steeplechase, was worth $5,000 to the winner. Grandee was 4 to 1 in the betting.

HAVANA RESULTS.

FIRST RACE—Six furlongs; purse, $800; claiming; for 3-year-olds and upward. Bobbin Along, 109 (W. Leuscher), 3 to 1, even, 1 to 2; Mac Day, 107 (F. Dougherty), 2 to 1, even; Essie, 98 (M. Knight), 1 to 4. Time, 1:13 2-5. Linda Archer, Marilyn A., Sea Kale, Sentry Lass, Make a Wish, Spanish Miss and Merry Pal also ran.

SECOND RACE—Six furlongs; purse, $800; claiming; for 4-year-olds and upward. The Stunt, 108 (G. White), 2 to 1, 7 to 10, 1 to 3; Kanawha, 105 (J. Schelton), 5 to 2, 6 to 5; Gold Bells, 100 (S. Hughes), 5 to 1. Time, 1:13 2-5. Rival, Pad II, Last Cent, Splinters, Miss Fayette, Royal Spring, Donna Tas, Ramble and Scotland Girl also ran.

THIRD RACE—Six furlongs; purse, $800; claiming; for 3-year-olds. Saints Fancy, 101 (Winters), 15 to 1, 6 to 1, 3 to 1; Violado, 112 (T. Burns), 2 to 5, 1 to 5; Marcella, 98 (Shelton), 2 to 5. Time, 1:14 2-5. Charmaine, Prerogative, Warcourt, Fair Impression, Fateful and La Querida also ran.

FOURTH RACE—Six furlongs; purse, $800; claiming; for 4-year-olds and upward. Tin Hat, 112 (Landolt), 3 to 1, 7 to 10, 1 to 4; Maximus, 99 (Turk), 2 to 1, 4 to 5; Paragraph, 98 (Shelton), 1 to 6. Time, 1:13 1-5. Baby Car, Fort Worth, Lemnos, Nat Evans and Mulligan's Son also ran.

FIFTH RACE—One mile and 50 yards; purse, $2,000; handicap; for 3-year-olds and upward. Jack Biener, 114 (H. Fisher), 6 to 5, 2 to 5, out; Joy Ball, 100 (J. Scuylock), 1 to 10, out; King David, 115 (Kurtsinger), out. Time, 1:43 2-5. Nick Kullop also ran.

SIXTH RACE—One and one-sixteenth miles; purse $800; claiming; for 3-year-olds and upward. Clearing, 109 (Knight), 2 to 1, 7 to 10, 1 to 3; Immernoch, 90 (Panuer), 4 to 1, 2 to 1; Three D's, 109 (Shelton), 2 to 5. Time, 1:47 3-5. Queen Emma, Col. Toka, Pavenor, Bellarion, Ifs and Ands, Indian Corn, Caribe, Tahoma and Jim Summers also ran.

SEVENTH RACE—One and one-sixteenth miles; purse, $800; claiming; for 3-year-olds and upward. Lafayette, 106 (Knight), 5 to 1, 8 to 5, 7 to 10; Billy Doran, 106 (Turk), 7 to 1, 7 to 5; Golden Top, 109 (Aron), 1 to 5. Time, 1:47 3-5. Al Kripp, Wedding Flight, Starry, Catlettsburg, Miss Sand, Resolute, Monarchist, Antonio and Zeod also ran.

TIA JUANA RESULTS.

FIRST RACE—Five and a half furlongs; $800; claiming; 3-year-olds. Crittal, 113 (C. Meyer), 12.20, 5.20, 4.20; Yankee Joe, 113 (F. Mann), 4.20, 3.80; Bunco, 108 (R. Jones), 4.20. Time, 1:07. Wikiup, Blossom, Kingman, Harcum, Barrie Oliver, Busy Seth, Yucca, Bankfield, Shore Boat also ran.

SECOND RACE—Six furlongs; $600; claiming; 4-year-olds and upward. Frank Light, 112 (F. Mann), 11.80, 6.80, 3.40; Knightwood, 114 (H. Maddox), 9.80, 4.60; Princess Bank, 110 (W Barnett), 2.40. Time, 1:13. Jody, Sinclair, Bull Run, Common Denominator, Glassfull, Margaret E. L. N., Big Bear, Rock of Ages, Wrong Number, Oblique, Moon Child also ran.

THIRD RACE—One mile and 70 yards; $700; claiming; 4-year-olds and upward. Lahter Weidel, 107 (L. Trimble), 4.80, 2.80, 2.40; Battle On, 111 (C. Critchfield), 3.00, 2.60; Engadine, 110 (A. Schenk), 3.60. Time, 1:45 2-5. Brian Kent, Chilliwack, Wrackborn, Mib McGee, Wee Girl also ran.

FOURTH RACE—One mile and 70 yards; $700; claiming; 4-year-olds and upward. Ponimol, 111 (C. Critchfield), 7.40, 4.60, 2.80; Whiff, 100 (A. Schenk), 10.20, 3.40; Worthman, 109 (A. Tiner), 2.20. Time, 1:46. Swoop, Catesby, Glaschfals, Maryland, My Destiny also ran.

FIFTH RACE—Five and a half furlongs; $1,000; handicap; 3-year-olds and upward. Golden Prince, 116 (R. Jones), 5.40, 3.60, 2.20; Proctor Hug, 112 (L. Trimble), 3.80, 2.80; Andromeda, 102 (A. Schenk), 2.80. Time, 1:04 2-5. Witchmount, Nor'easter also ran.

SIXTH RACE—One mile and a quarter; $800; claiming; 4-year-olds and upward. Elmer H., 109 (G. Woolf), 8.00, 3.20, 3.40; Firth of Tay, 112 (R. Richardson), 5.80, 5.20; Open Hand, 109 (F. Mann), 11.60. Time, 2:08 2-5. Shasta Bally, Red Banner, King Lehr, Tippity Witchet, Marmary also ran.

SEVENTH RACE—One mile and a sixteenth; $1,500; handicap; 3-year-olds and upward. Manchu, 98 (R. Leishman), 11.80, 3.40, 2.80; Quick Return, 102 (L. Trimble), 4.00, 3.20; Wirt G. Bowman, 106 (W. Barnett), 2.20. Time, 1:43 4-5. Rip Rap, Seth's Hope, Buckeye Belle, Flagstaff, Longridge, Oh Say also ran.

EIGHTH RACE—One mile and a sixteenth; $900; claiming; 4-year-olds and upward. Richu, 108 (J. Parmalee), 16.60, 7.00, 3.40; Serenader, 107 (L. Trimble), 4.80, 3.60; Frank G. Menke, 110 (W. Barrett), 2.80. Time, 1:45 4-5. Prospect, Royal Manager, Icestasy also ran.

NINTH RACE—Six furlongs; purse, $800; claiming; for 4-year-olds and upward. Agua Caliente, 92 (Trivett), 37.40, 10.60, 6.20; Bon Fille, 105 (W. Barrett), 4.00, 3.40; Baptiste, 97 (C. McHugh), 3.80. Time, 1:12 3-5. Henry Horner, Shift, Plata Real, Hillison, Ben Bank and Kit Carson also ran.

L O A N S HORNING
Diamonds, Watches, Jewelry
South End of Highway Bridge
(Opp. Washington Monument.)

GLICK PICKED TO DEFEAT M'LARNIN

Jack McAuliffe, Former Champ, Favors Williamsburg Boy.

By JACK M'AULIFFE,
Retired Undefeated Lightweight Champion.
(Written for the United Press.)

NEW YORK, Jan. 6 (U.P.).—It may seem strange that I could fancy Joe Glick, a Jewish boy, defeating Jimmy McLarnin, the Irish lad, when they meet in Madison Square Garden Friday night to decide who shall oppose Sammy Mandell for the championship next summer. But there is a reason.

Joe Glick comes from the old Fighting Fourteenth Ward of Williamsburg, the home of champions and statesmen. The ward is the home of the Nonpareil, Jack Dempsey.

There wasn't a Jewish lad in all the Fourteenth Ward in the "old days" and it seems strange that one should now come from that district as an aspirant to the lightweight championship which Nonpareil Jack Dempsey and myself brought to that ward.

It is funny that most of the Jewish boys who succeeded in the prize ring came from Irish neighborhoods. Benny Leonard came from an Irish section of New York's East Side. Joe Choynski and Abe Attell came from Kearney's Sand Hills of Frisco.

The Fourteenth Ward bred fighters. There wasn't a boy in the neighborhood that didn't have a "shiner," as we called them in those days. And any young man that didn't boast a broken nose or a couple of loose teeth simply didn't belong in the Fourteenth.

On North Nine street were the toughest fighters in the ward, and the further down you went the tougher they came. Dempsey and I lived in the last house. Big Ed Garrity, from North Eighteenth street, would come down every Sunday morning, and in the middle of the road, which was called "Cork Row," he would yell, "I'm a Galway; I'm a Galway man."

In Ireland when the Galway men and the Corkorians met there was always a fight.

Garrity would get the "living stuff" kicked out of him and go back to work on the docks all the following week. But it was as sure as the sun rose that on the following Sunday morning after church he would be back on Cork Row, shouting, "I'm a Galway man."

He always got satisfaction.

I used to see fights going on every night under a dozen lamp-posts in the ward. The police never interfered, because the fights were conducted in a manly fashion. One of the greatest fights I ever saw under a North Ninth street lamp was between James Brown, now a Brooklyn park commissioner, and County McCluskey. It lasted three hours. In those days they never went by rounds. They shook hands and kept going until one or the other gave up.

If Joe Glick was born on the soil of the Fourteenth Ward he must have absorbed some of the fighting blood with which that soil is stained and it will stand him in good stead Friday night when he meets Jimmy McLarnin at Madison Square Garden.

J. C. C. UNLIMITEDS WIN.

The J. C. C. unlimited five had little trouble in defeating the Harriman Co. basketers last night, 40 to 23, in the center gymnasium. Kremer, with five baskets and a foul shot, starred for the winners.

Harriman.	G	FG	P
Enright,rf	3	2	8
Mills,lf	0	0	0
Chatien,c	1	2	4
Ahern,c	0	0	0
Gubisch,rg	2	2	6
Falconi,lg	0	5	5
Totals	6	11	23

Jew. C. C.	G	FG	P
L.Levine,rf	4	2	10
Conklin,rf	0	1	1
DeBoskey,lf	1	2	4
Tash,lf	0	0	0
Kremer,c	5	1	13
N.Levine,rg	1	0	2
Abramson,rg	1	1	3
Wal'stein,lg	1	4	6
Korman,lg	0	0	0
Totals	14	12	40

Referee—Kail (Central Board).

COLLYER'S COMMENT on the SPORT of KINGS

By BERT E. COLLYER.

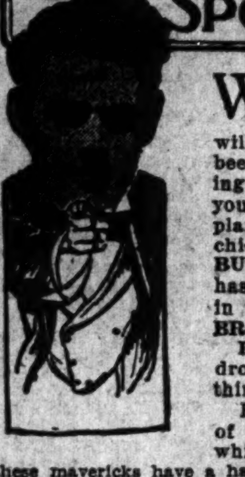

WHOOPEE! Yea, bo, and a bucket of blood. All of which means that unless you're solid ivory—from the shoulders up—you will have the old two megs riding smack on the beezer of **HATTIE SETH**, which goes in the opening spasm down at New Orleans today. Also for your further information I know where the kale is planted. "Won't even be close," is the way the chief of staff slips the info to me. **PAULINE BUTLER**, which has worked well and which also has drawn the rail position, a decided advantage in these races, is taken to hold the balance safe. **BRANCH** is the dangerous outsider

PAT CALHOUN, on which a bundle of kale was dropped last time, is slipped me as a real good thing.

By the same token I also discovered a bundle of commissions planted here on **DIVOT**, a trick which has been performing very poorly. However, these mavericks have a habit of coming to life. Let your conscience be your guide. **FESTIVAL** and **ADELE W.** both figure as choices and should be right bang up. Tab the ring action closely. Oh, yes; I am purposely leaving **TALLADEGA** out of my selections.

LITTLE GYP is dropped into a real snug spot in the fourth and, unless he breaks a leg, should be galloping down on the front end nodding to the faithful in the grandstand. This trick has quite a call in this race. **TOSSABOUT** and **SWEEPSORA** on those recent races figure to finish second and third. As a matter of fact that last race of **TOSSABOUT'S** was even better than cold dope would indicate.

And now we come to the devil—**CROSSCO**. Here is one that should be able to fall down, get up, turn three somersaults, then be first over this band of hash hounds. Yea, bo, play this one without a "copper." The track should be made for old **ARABIAN**. Also I look for 4 to 1 and your own dough back. True, they have **ROXIE WEIDEL**, a superior mudder; **AREGAL** and **VILLAGER** named to go, not to mention old **MANZANA**, but the fact remains that it is my opinion "**ARABIAN** on the chin strap." Yea, ye-wek-kum!

NEW ORLEANS.

1—Hattie Seth, Pauline Butler, Branch.
2—Nae Breeks, Cardo Blanco, Harpoon.
3—Pat Calhoun, Adele W., Festival.
4—Little Gyp, Tossabout, Sweepsora.
5—Crossco, Collins-Haughton entry, Phillips entry.
6—Arabian, Roxie Weidel, Aregal.
7—Otto Berg, Bill Hare, North Breeze.
Best—Hattie Seth.
Most probable winner—Hattie Seth.
Collyer's System horse—Otto Berg.
Best parlay—Otto Berg, Roxie Weidel.
Little Gyp a place.

The Post's Consensus of Choices at Fair Grounds

	1st Race	2d Race	3d Race	4th Race	5th Race	6th Race	7th Race
Collyer / Collyer's Eye	Hattie Seth / Pauline Butler / Branch	Nae Breeks / Cardo Blanco / Harpoon	Pat Calhoun / Adele W. / Festival	Little Gyp / Tossabout / Sweepsora	Crossco / Col.-Haugh. E. / Phillips E.	Arbaian / Rox. Weidel / Aregal	Otto Berg / Bill Hare / N. Breeze
Trackman / Racing Form	Hattie Seth / Branch / Foxey Seth	Cardo Blanco / Jim McMahon / Volsel	Adele W. / Festival / Talladega	Tossabout / Sweepsora / Little Gyp	Crossco / Old Slip / Comet	Villager / Manzana / Arabian	N. Breeze / Bill Hare / Mary Hume
N. Y. Handicap / Racing Form	Hattie Seth / Foxey Seth / Asgo	Sorrento / Nae Breeks / Volsel	Jim Bridger / May Berry / Talladega	Little Gyp / Nancy Seth / Tossabout	Crossco / Marlboro / Old Slip	Manzana / Rox. Weidel / Gale	Bill Hare / N. Breeze / Tillie
Budd / Racing Form	Hattie Seth / Foxey Seth / Asgo	Ham / Guarany / Cardo Blanco	Divot / Talladega / Pat Calhoun	Little Gyp / Tossabout / Lillian T.	Old Slip / Crossco / Comet	Rox. Weidel / Gale / Manzana	Bill Hare / N. Breeze / Otto Berg
Walsh / Running Horse	Branch / Hattie Seth / Asgo	Ham / Cardo Blanco / Volsel	Pat Calhoun / Festival / Adele W.	Sweepsora / Tossabout / Nancy Seth	Comet / Crossco / Old Slip	Villager / Manzana / Rox. Weidel	Mary Hume / Otto Berg / N. Breeze
Purchase / Running Horse	Hattie Seth / Foxey Seth / Asgo	Sorrento / Cardo Blanco / Ham	Festival [illegible]	Tossabout / Little Gyp / Lillian T.	Crossco / Old Slip / Comet	Villager / Aregal / Manzana	Bill Hare / N. Breeze / Old Kid
Consensus	Hattie Seth / Foxey Seth / Branch	Cardo Blanco / Ham / Nae Breeks	Pat Calhoun / Adele W. / Festival	Tossabout / Little Gyp / Sweepsora	Crossco / Old Slip / Comet	Villager / Manzana / Rox. Weidel	Bill Hare / N. Breeze / Otto Berg

COACHES PREPS

A. L. HOUGHTON,
who recently resigned from the amateur ranks to become a professional, has been appointed golf coach at the Georgetown University Prep School.

Wide, Here This Week; To Train at Georgetown

Edvin Wide, the Swedish schoolmaster and holder of the world's outdoor two-mile record of 9:01 2-5, will visit Washington this week and will work out on the outdoor track at Georgetown University, it was learned at Georgetown last night.

Wide, who, incidentally visited here two years ago, will bring with him his bride. Primarily he will be here to inspect the local school system. He is expected to remain about ten days, following which he plans visits to Detroit, Chicago and Gary, Ind., where he will spend five weeks. Later he will journey to Los Angeles, where he has been instructed to secure headquarters and training grounds for the Swedish Olympic team in 1932.

The Swedish star is not expected to compete in a meet for about five weeks but local track fans probably will be able to watch him in serious training efforts on the Hilltop boards, for he is known to be desirous of regaining his best form. In the Olympics of 1928 he trailed Nurmi and Ritola of Finland to the wire in the 5,000 and 10,000 meter runs, whereas in 1926 and 1927 he was virtually unbeatable.

TIA JUANA ENTRIES.

(TOMORROW.)

FIRST RACE—Two furlongs; purse, $600; claiming; for 2-year-old maidens.

1	†Glad Alice	108	8	Altavar	108
2	‡Vorpell	108	9	§Violeta	108
3	Sailor Lassie	108	10	Easter Seth	108
4	†Glad Girl	108	11	‡Lusent	113
5	Tahoka	110	12	Miss Wit'cism	108
6	La Belotte	108	13	Correct	108
7	Ah Tram	107	14	§Wicker	108

†Drum Heller entry.
‡G. O'Connell entry.
§Nevada Stock Farm entry.

SECOND RACE—Five and one-half furlongs; purse, $600; claiming; for 4-year-olds and upward.

1	Hayer M.	108	10	*Buck Pond	112
2	*Under Wraps	110	11	*Star Beck	112
3	*Ida Newell	110	12	*Buddy Clark	112
4	*Shasta Graney	112	13	*Anna Parke	105
5	*Kenstar	102	14	*Davis Jr.	107
6	*Music	112	15	Sky Flight	107
7	High Ball	112	16	Queen Bess	105
8	Camisole	107	17	*The Hangman	115
9	Clear Star	102	18	*Conroy	108

THIRD RACE—Six furlongs; purse, $600; claiming; for 3-year-olds.

1	*Busy Seth	102	10	*Consent	100
2	*Sufficiency	111	11	*Hill and Hill	107
3	*Flamarno	103	12	Hand Maiden	108
4	*Mon. Worth	105	13	*Shore Boat	108
5	*El Monte	108	14	*Will Ward	105
6	*Parisette	108	15	Nelda Jo	103
7	*Vapor	108	16	*Billy Contner	105
8	Perry Brite	107	17	*King Flame	105
9	*Caswalser	105	18	*Chat	100

FOURTH RACE—Clubhouse course; purse, $700; claiming; for 4-year-olds and upward.

1	*Chick Bell	108	9	*Agnate	108
2	Swoop	109	10	Hopuwai	114
3	*Coalescence	109	11	*El Cida	114
4	Private Seth	113	12	Dunbeath	109
5	*Sawday	108	13	*Blue Lane	102
6	*Pasuhua	102	14	Myrthus	102
7	*Burnt	104	15	Muriel H.	107
8	*Bucko	104			

FIFTH RACE—Six furlongs; purse, $800; claiming; for 4-year-olds and upward.

1	*Eleven o'Clock	111	10	*Musketeer	114
2	Thistle Glad	109	11	*Rolling Star	108
3	Leo Lampe	113	12	*Kop the Coin	114
4	*Hawkshaw	108	13	*Capt. Guard	114
5	*MacBeth	108	14	*Louis R'stein	112
6	*Square Jack	108	15	*Realist	110
7	*M.J.McN. Jr.	110	16	*For Me	108
8	Shoshone	115	17	*Glint o' Gold	108
9	*Laddie Buck	111	18	Ponkanaka	111

SIXTH RACE—Clubhouse course; purse, $1,000; allowances; for 3-year-olds.

1	Andromeda	103	5	†Listo	105
2	Lady Va Va	100	6	Jim Pryor	105
3	Sweep Out	100	7	*Infinity	105
4	Crofton	102	8	Taddy Wawa	100

†La Bresta Stable entry.

SEVENTH RACE—Six furlongs; purse, $800; claiming; for 3-year-olds and upward.

1	Sir John K.	114	7	Omrah	112
2	*Royal Mate	105	8	*Palolo	110
3	Domesticated	107	9	Rockiluna	98
4	*Heartache	107	10	*Shift	112
5	*Shasta Rabbi	112	11	*†Kit Carson	112
6	*†The Dago	112			

†Leslie Stable entry.

EIGHTH RACE—One and one-eighth miles; purse, $800; claiming; for 4-year-olds and upward.

1	*Culiacan	106	8	*Rural Gossip	104
2	*Bobbie Jones	106	9	Pr. Hermes	106
3	*War Salam	106	10	*Bardalid	106
4	Frank Gailor	111	11	*Sea Fairy	106
5	*Common Gold	106	12	My Destiny	106
6	General Seth	111	13	*Aleto	106
7	*First Dance	109	14	*Jean Wengel	102

NINTH RACE—One and one-sixteenth miles; purse, $800; claiming; for 4-year-olds and upward.

1	*†Gold. Sweep	101	7	Home Fire	100
2	*Alloy	101	8	*Miniator	107
3	Famine	106	9	‡Duckweed	103
4	Roch. II	115	10	†Tanist	101
5	*Biloxi	102	11	‡Fr'k Andrews	106
6	*Piute	108	12	*Tom Byrne	102

†Creech entry.
‡Irby entry.
*Apprentice allowance claimed.
Weather clear, track fast.

CUBS BELIEVE CVENGROS IS CAPABLE

Gets Trial by McCarthy, Believing Southpaws Ripen Late.

CHICAGO, Jan. 6 (U.P.).—The theory that it usually takes a lefthander eight or ten years to become a good major league pitcher will receive another trial next spring when the Chicago Cubs enter their Catalina Island training camp.

Manager Joe McCarthy will take Mike Cvengros with him when the Cubs start West. Mike has been up before, but the impression he made as a member of the Chicago White Sox and the Pittsburgh Pirates was not sufficient to keep him in the big show.

Sent back to Wichita Falls, the little portsider turned in work which was efficient enough to prompt McCarthy to draft him last fall. There are some baseball men who believe that a southpaw rounds into his best form after eight or ten years of knocking about in various leagues, and McCarthy is hopeful that Cvengros may come through.

Joe has plenty of precedent to justify him in giving Mike another chance. There is the case of Jess Petty, of Brooklyn. Petty never did really pitch good ball until Wilbert Robinson brought him to Brooklyn from the American Association.

Jess had pitched for several years in the association with only indifferent success, but he has been one of the best pitchers in the National League during the past two seasons, and he is old as far as baseball ages go.

Then there are the cases of Lefty Grove, Rube Walberg, Joe Shaute and several others. It is true that Grove wound up as a fine pitcher for Baltimore, but he had been in the International League for nearly ten years when Mack brought him to Philadelphia. He did considerable erratic work in Philadelphia before he hit his stride last season.

Walberg apparently is about ready to step into some really fine work with the Athletics. His sixteen winning games of last season make Mack believe he has come through and will have a great year.

McCarthy has little to lose in the Cvengros experiment. He is out only the waiver price no matter what happens and should Cvengros come through the adidtion of a good lefthander would go far toward bringing the next National League pennant to Chicago.

Mike is a hard worker and McCarthy believes his recent minor league experience may have added that something which was lacking what Cvengros was last in the big leagues.

ST. MARTIN'S BEATS SOLDIERS

The St. Martin unlimited five, with Heiss leading the way, defeated the Fort Washington tossers last night, 39 to 36, at Fort Washington. The Saints had to come from behind to win. Tonight the Naval Receiving Station Five will be entertained at 8:30 o'clock in the St. Martin Gymnasium, while the Old Dominion Boat Club tossers are scheduled Thursday.

St. Martin's.	G	FG	P
Zimmerli,lf	3	1	7
Heiss,lf	7	1	15
Mealy,rf	3	0	6
A.Harrington,c	2	0	4
Huntt,lg	2	1	5
S.Har'ton,rg	1	0	2
Totals	18	3	39

Ft. Wash.	G	FG	P
Marsh,lf	4	1	9
Lynch,lf	1	0	2
Lott,rf	2	0	4
Slattery,c	5	1	11
Lindley,c	0	0	0
Olsen,lg	0	0	0
Glemore,lg	1	0	2
Ferguson,rg	4	0	8
Totals	17	2	36

Referee—O'Mear (Gonzaga).

NESTOR OF HOCKEY.

Sheriff J. F. Paxton, with seventeen years of active connection with the Ontario Hockey Association, the largest amateur league of its kind, is known as the "grand old man of hockey."

HAVANA ENTRIES.

FIRST RACE—Five and one-half furlongs; purse, $800; claiming; for 4-year-olds and upward.

1	Orbikrip	102	9	Gymkhana	105
2	Sport Royal	115	10	*Jimmy Finn	110
3	*Jack Rieger	115	11	*Silver Mine	110
4	*Red Scot	107	12	*Max Brick	110
5	Leatherwood	115	13	Lure of Gold	110
6	Pitchfork	115	14	*Bob's Best	110
7	*Flapdoodle	110	15	*Forefather	107
8	*Bokhara	102	16	*Cimmerian	110

SECOND RACE—Five and one-half furlongs; purse, $800; claiming; for 4-year-olds and upward.

1	Walpole	112	9	*Our Buddy	110
2	Bach. Error	115	10	Splinters	115
3	*Funny Bunny	110	11	Topango	110
4	*Nayarit	110	12	*Billy Welch	110
5	*Meddling Seth	110	13	*Valley Light	110
6	Capt. Devil	112	14	*War Grail	105
7	*Muskalonge	110	15	*Twelve Th'ty	107
8	*Azure	105	16	*Panketa	105

THIRD RACE—Five and one-half furlongs; purse, $800; claiming; for 4-year-olds and upward.

1	Blue Beans	110	9	Jane C.	110
2	The Code	115	10	*Sir Glen	110
3	*Edna Tr'dale	102	11	Polly Path	115
4	*Shasta Butte	110	12	Col. Pat	115
5	*Trumpet Rock	107	13	*Ball Gee	110
6	Lucky Play	115	14	*Sweet Way	102
7	Body Guard	115	15	Best Spade	107
8	*Bronco Girl	115	16	*Lotharie	107

FOURTH RACE—Six furlongs; purse, $800; claiming; for 3-year-olds and upward.

1	Haughty	99	4	French Lane	109
2	Jack Berry	109	5	Chiclero	112
3	Billy McF'den	103	6	*Delsar	98

FIFTH RACE—One and one-sixteenth miles; purse, $800; claiming; for 4-year-olds and upward.

1	Ben Ahamo	103	7	Dolly S.	103
2	*First Mate	108	8	*Battlefield	106
3	Old Guard	113	9	By Way	113
4	*Kitty Cat	98	10	*Frankman	108
5	*Mysterious	105	11	The Ally	110
6	Misnomer	105			

SIXTH RACE—One and one-sixteenth miles; purse, $800; claiming; for 4-year-olds and upward.

1	*Lady Edna	95	7	Porto Bello G'd	108
2	Lockerbie	105	8	*Jim Bell	105
3	Lisab	110	9	*Capt. Martin	108
4	*Girasol	110	10	Honk	110
5	*Opperman	113	11	*Scissors	108
6	*Indian	108			

*Apprentice allowance claimed.
Weather clear, track fast.

FAIR GROUNDS ENTRIES.

FIRST RACE—Three furlongs; purse, $1,200; claiming; for 2-year-old maidens.

1	Pauline Butler	111	7	Asgo	110
2	Olga R	111	8	Goodbye S'mer	107
3	Flower Pan	107	9	Wave Top	111
4	*Hattie Seth	106	10	Rain Crow	107
5	The Coach	110	11	Foxy Seth	110
6	Branch	111	12	Mat Mahoney	114

SECOND RACE—One mile and 70 yards; purse, $1,200; claiming; for 3-year-olds.

1	*Cardo Blanco	117	7	*Ham	113
2	*Sauce	113	8	*Nae Breeks	113
3	Roseling	110	9	*Sorrento	116
4	*Guarany	107	10	Mac Fogle	115
5	*Harpoon	113	11	*Volsel	113
6	Jim McMahon	118	12	*Courier	110

THIRD RACE—One and one-sixteenth miles; purse, $1,200; claiming; for 4-year-olds and upward.

1	*Talladega	105	7	Sun Rajah	110
2	Mayberry	110	8	Pat Calhoun	110
3	*Jim Bridger	109	9	*War Man	105
4	*Bearing	109	10	Festival	110
5	*Divot	105	11	*Betty Smith	100
6	*Denny Cooney	105	12	*Adele W.	100

FOURTH RACE—Five and one-half furlongs; purse, $1,200; the Daisies; for 3-year-old fillies.

1	Nancy Seth	103	7	Little Gyp	108
2	Tossabout	106	8	Sweepsora	106
3	Beaming Over	103	9	Lillian T.	106
4	†Black Alice	103	10	Domulalia	103
5	†Miss Paradise	103	11	Patricia Clare	103
6	Tuberose	106	12	Gen. Ricky	106

†Mrs. J. Sciaccaluga entry.

FIFTH RACE—One and one-eighth miles; purse, $1,500; the Charles S. Bush handicap; for 3-year-olds and upward.

1	Crossco	114	5	Roodles	90
2	†Peter Peter	103	6	Woolorac	93
3	‡Marlboro	106	7	‡Old Slip	111
4	†Comet	104			

†Mrs. C. P. Philips entry.
‡Collins and Haughton entry.

SIXTH RACE—One and one-eighth miles; purse, $1,200; claiming; for 4-year-olds and upward.

1	*Villager	111	7	*C'per Demon	108
2	*Manzana	113	8	*Roxie Wiedel	108
3	*John Speed	108	9	*Fannie May	103
4	*Aregal	110	10	*Gale	108
5	*Stage Struck	110	11	*Arabian	111
6	John Peel	110	12	*Peter Prim	107

SEVENTH RACE—One and one-sixteenth miles; purse, $1,200; claiming; for 4-year-olds and upward.

1	Mary Hume	105	7	Spring	110
2	*Harlan	105	8	Fire Dog	110
3	*Otto Berg	109	9	Many Flaws	100
4	*Bill Hare	105	10	*Old Kid	109
5	Paton	110	11	*North Breeze	109
6	Kent L.	105	12	*Tillie	100

Weather, cloudy; track, muddy.
Weather, cloudy; track, mudy.

"Lost Best Pal I Ever Had," Says Bewildered Dempsey

MIAMI BEACH, Fla., Jan 6 (A.P.). "I've lost the best pal I ever had." That was the comment tonight of Jack Dempsey, former heavyweight champion, on the death today of Tex Rickard.

It was not Dempsey, mauler of men, who spoke, but a highly nervous, unstrung man, grieved and bewildered at the abrupt loss of the hand that had guided him through difficulties and over the rough spots of his career.

Dempsey was more nervous today than he was at any time yesterday or last night, when he was braced by confidence that medical skill could save the life of his friend. He paced the floor of the living room of the Rickard home, and several times hurried to the second floor to inquire as to Mrs. Rickard's condition.

"Tex has been my best pal for 12 years," the former champion said. "He was a great man and the most loyal friend a man could have. His word was better than a gold bond. He never went back on it."

"His mind was one of the most active I've ever known," he asserted. "He could think clearly on many important matters and at the same time carry on an interesting conversation. He said what he meant and meant what he said.

"The world has lost a fair and square man, one who thought things and accomplished them. He has left his affairs in such order that Walter Field and I can carry on where he left off. We will run the Stribling-Sharkey fight as Tex planned and we will do just the things he would want us to do."

Dempsey said he had talked with Mrs. Dempsey over the telephone to California last night and again this morning.

"She cried, and I cried, for both of us loved Tex." Then he excused himself.

"I'm too excited and nervous to talk any more," he said.

TEX RICKARD, MAKER OF CHAMPIONS, DEAD

CONTINUED FROM PAGE 9.

sent to New York on the Havana special of the Florida East Coast Railway at 11:10 o'clock tonight.

Body Will Rest in State.

Upon arrival in New York City, Tuesday morning, Rickards body will rest in state throughout the day that his multitude of friends from the business and sporting world may pay their respects. Burial will be in Woodlawn Cemetery there.

Later plans were amended to include short funeral services at a Miami Beach funeral parlor, conducted at 5 o'clock this afternoon by Father William Barry. Rickard was not affiliated with any church, but Mrs. Rickard is of Catholic faith.

Members of the funeral party were Mrs. Rickard, Dempsey, Field, Mr. and Mrs. G. R. K. Carter and Dennie Murphy. Mrs. Field will remain here with Maxine, young daughter of the Rickards.

Pallbearers for the New York funeral were named today to include prominent friends of Rickard. They are: Richard A. Hoyt, John M. Chapman, Col. John S. Hammond, William Muldoon, Harvey Gibson, J. P. McGuire, Jack Dempsey and Walter Field.

Miami and Miami Beach were shocked at the report of Rickard's death. Throughout the week there have been thousands of queries and speculations as to his condition.

Here, as in every other community or city where he visited, Tex had a host of friends, who took pride in their acquaintance with him.

Rickard Owned Florida Home.

Quietly he had become a heavy investor in Miami Beach properties, among which was the $250,000 Miami Beach Kennel Club, whose destinies he controlled. He and Mrs. Rickard last year purchased a winter home here and he was reported to have gained control of the Deauville Casino, which, it was said, he intended to convert into a place of entertainment for the wealthier visitors and residents.

The body was placed in a $15,000 casket ordered by Dempsey and Mr. Field. It weighed 2,200 pounds and was of solid bronze. On the lid was inscribed the words, "George Louis Rickard." So heavy was the casket that 18 men—12 policemen and 6 firemen—were required to carry it from the funeral home to the hearse. As the casket lay open in the funeral home a blanket of roses was placed beside it, bearing the words, "To Our Pal." It was sent by Dempsey and Field.

Mrs. Rickard was confined to her bed all morning and up to a few minutes before the time to leave the home for the funeral services.

A telegram from Rickard's mother, Mrs. L. J. Adams, 81 years old, of Seattle, Wash., was received late Saturday night, but its contents were not made public until today. She offered to come to Miami Beach and do whatever was possible to aid her son to recovery. Late today a carefully worded telegram was dispatched informing her of Rickard's death.

The train bearing the body of Tex Rickard and the funeral left Miami at 11:20 o'clock on its journey to New York.

The funeral party consisted of Mrs. Rickard, Jack Dempsey, Walter Field and Steve Hannegan, the latter representing the city of Miami Beach.

Rickard's casket was placed in a baggage car earlier in the evening, but the funeral party did not come to the train until shortly before 11 o'clock.

Mrs. Rickard went immediately to her compartment. To friends who came to the train with her she said, "I certainly hate to take Tex back this way."

The funeral party was not in a private car, but only one other compartment had been taken, and it by friends of Mrs. Rickard, who had previously engaged the space to Washington.

RICKARD BROUGHT SOCIETY TO BOXING

CONTINUED FROM PAGE 9.

money on them in such a civil, generous way that their offish pride consented and they walked out still respecting.

He had little crinkly wrinkles around his eyes and the corners of his mouth turned up. And though I constantly scoffed at his championships, knowing what manner of fakers there were involved in the prize fights, Tex was always the one man in the sport industry of whom I was sure that I could borrow $5,000 cash, without so much as a note of hand, if I had been in trouble, though he never told me so.

"Trouble with you," he would tell me, "trouble with you is you're a damn Socialist. Socialists are always a-findin' fault. I'm going to tell your boss he's got a damn Socialist working for him.

"Now, when I was runnin' a gambling house and saloon up in Dawson we used to have half a dozen fellows workin' around the floor at the tables and at the bar orderin' drinks and playin' the wheel and the bank. We paid 'em $5 a night. They stimulated business. We called 'em boosters. We never hired no knockers, though."

NEW YORK, Jan. 6 (A.P.).—A genuine wave of sadness and regret from friend and foe alike swept over the New York sports world today at the news of the death in Miami Beach, Fla., of Tex Rickard, greatest figure in the history of sports promotion.

Boxers, managers, rival promoters, officials and coworkers in the management of Madison Square Garden joined expressions of tribute to a man generally respected for his exceptional ability and loved by those who knew him well.

In a statement signed by John S. Hammond, vice president and assistant to Rickard in the management of Madison Square Garden, the corporation controlling the promoter's sport palace, expressed its profound regret at his passing and extended deepest sympathy to his family.

"Mr. Rickard has been the president of this corporation since its inception, and its phenomenal expansion during recent years, was large attributed to his guiding hand," the statement said. "It was due to his efforts as the premier promoter of boxing contests in the world that these contests have achieved the status of importance and interest which they now enjoy.

"Not limited, however, to the promotion of these contests, his activities had extended to practically all other fields of sport, his name will go down in the history of athletics as one of its sincerest befrienders, and his achievements in this field will remain outstanding ones.

The fact that Mr. Rickard's death occurred in Miami Beach, where he was engaged in carrying out the business of the corporation, only served to intensify the sorrow felt by the organization which served under him for so long a period."

William C. Muldoon, 83-year-old "solid man" of the New York State Athletic Commission, had a premonition of Rickard's death.

"I know of no one who is qualified to succeed him at the present time. It is a severe shock to me. I was awake most of the night and every time I awoke Tex was on my mind. When the telephone rang I feared it was bad news of him. Again, all I can say is that it is a very severe shock," he said.

"He was a great figure in and credit to the sporting world. His place will be hard to fill," Jacob Ruppert, owner of the New York Yankee ball club, said.

George M. Cohan and Sam H. Harris, the latter at one time manager of Terry McGovern, led the expressions of regret from the theatrical field, wherein Rickard numbered many friends. Grover A. Whalen, New York police commissioner and a thorough fight fan, praised the promoter as "a pioneer whose memory will always be revered for his great achievements and good sportsmanship."

Will Gibson and Charley Harvey, managers, respectively, of Gene Tunney and Tom Heeney in the last heavyweight championship battle Rickard promoted, spoke for the rank and file of boxing.

"We've lost the greatest asset the game had," Gibson said, while Harvey, almost overcome by emotion, said: "No one in the world can take his place. It's a bad thing for Madison Square Garden, but a terrible thing for boxing."

Humbert J. Fugazy, boxing promoter, and Rickard's leading rival here, sent the following telegram to Mrs. Rickard: "Very sorry indeed to learn of Mr. Rickard's death. There is no question but that he is responsible for the high plane on which boxing is run today. He proved himself to be world's premier promoter."

Mayor James Walker said Rickard "was an outstanding figure in the promotion of big sports events, in fact, he excelled in this line of endeavor.

"He was the premier where heavyweight boxing contests were concerned," the mayor added. "In common with all lovers of sports, I mourn his death."

French Boxing Circles Mourn Rickard's Death

Paris, Jan. 6. (A.P.).—French boxing circles today mourned the death of Tex Rickard. News of the promoter's death reached Paris just as boxing fans were sitting down to their dinners.

"He was the greatest boxing promoter in history," said Francois Descamps, manager of Georges Carpentier, the French idol who once fought Jack Dempsey for the heavyweight title under Rickard's direction. "And that goes for Georges too."

"Rickard achieved feats of promotion undreamed of before and which never will be seen again," Descamps said.

The extent of Rickard's repuation throughout France could be seen from the attention given his death in newspapers. Not only morning sport papers but the so-called political journals featured his passing. The Echo des Sports will devote its leading article tomorrow to Rickard.

Firpo Visibly Affected; May Abandon Comeback

Buenos Aires, Jan. 6 (A.P.).—Luis Angel Firpo, Argentine heavyweight Tex Rickard brought from South America in 1923 to create a sensation in fistic circles, was visibly affected when informed today by the Associated Press of the promoter's death.

"Rickard was a man in whom I placed the utmost trust," the erstwhile "Wild Bull of the Pampas" said. "The world has lost the foremost figure in boxing circles and the game has suffered a great blow."

Firpo intimated that his plans for a comeback in the United States may be abandoned because of Rickard's death.

Great Britain Mourns For Departed Promoter

London, Jan. 6 (A.P.).—Great regret over the death of Tex Rickard was expressed in boxing circles here. C. B. Cochran, British promoter, said: "He was a brilliant organizer and what Westerners would call a 'square shooter.' I liked him much, as did all who knew him."

Chicago Sports Leaders Pay Tribute to Rickard

Chicago, Jan. 6 (A.P.).—Chicago, where George L. ("Tex") Rickard scored his greatest promotional triumph in the Tunney-Dempsey championship match, mourned the death of the sports impresario today. Every one connected with sports, from boxing promoters to boxers, wrestlers and other professionals, united to pay tribute to him.

Dave Barry, who refereed the Tunney-Dempsey battle, which drew 148,000 spectators and a record gate of $2,660,000 at the giant stadium of Soldier Field on September 22, 1927, voiced the opinion of scores. Barry's tribute was:

"The sports world, and boxing in particular, has lost probably the greatest single force it has ever known in the death of Rickard. His place will be difficult to replace. To Rickard goes the honor of having the forethought which thousands of promoters never had He raised boxing and other sports from a small field to that of a big business and made it cleaner while doing it. He was the first promoter to offer a $100,000 purse; he was the first to offer a $200,000 purse, and he was the first to offer one of $1,000,000. And his vast vision was rewarded."

Chicago business men and sportsmen, who aided Rickard in arranging the Tunney-Dempsey spectacle, today recalled his elation with the success. They also recalled that, while it was the greatest throng ever assembled for a sport event in America, it also was one of the most orderly, even though thousands were disappointed with the verdict, which went to Tunney.

EAGLES BEAT BALTIMORE TOSSERS

Newark Pleasure Club Bows, 54-22—Faber, Sweeney Star.

ALL was revenge at the Congress Heights Gymnasium yesterday afternoon, and the Skinker Bros. Eagles got it when they defeated their bitter rivals, the Newark Pleasure Club Quintet, of Baltimore, by a score of 54 to 22. The Marylanders were the one team to defeat the Eagles twice in one series last year.

Leading in the revenge for the Eagles were Jack Faber and Joe Sweeney, who took it upon themselves to personally direct the downfall of the Newarks. Both totaled 16 points, to lead in the scoring, with Faber confining his efforts for the most part in making good a half dozen free tosses presented him and Sweeney sinking seven baskets.

Faber did his share in caging baskets, too, tossing five through the rims, while his mate scored twice from the freedom line to show that he, too, could make foul tosses when he wanted to.

All in all, the Eagles looked good in getting their revenge, and every one of the other members of the team, along with Faber and Sweeney, figured heavily in the scoring. The Newarks were far off form and played in listless fashion after the first half. Gedro was their best performer, scoring four baskets and a foul shot for 9 points.

The Eagles jumped into a comfortable lead at the outset and held a 24 to 12 advantage by half time. They increased their score twofold during the second half and added one or two more markers for measure by the time the affair ended.

Wednesday night the Eagles will entertain the Fort Washington Quintet in the Congress Heights inclosure beginning at 8:30 o'clock. A preliminary will bring the Potomac Boat Club and Army Headquarters teams together at 7:30 o'clock.

S. B. Eagles.	G	FG	P
Faber,lf	5	6	16
Sweeney,lf	7	2	16
Thompson,rf	2	1	5
King,c	2	1	5
Bennie,lg	2	0	4
Streeks,lg	3	0	6
Krumm,rg	1	0	2
Totals	22	10	54

N. P. Club.	G	FG	P
Hyatt,lf	2	0	4
Baus,rf	2	0	4
Zalonis,c	0	0	0
J.Stinny,lg	2	0	4
Gedro,lg	4	1	9
A.Stinny,rg	[illegible]	[illegible]	[illegible]
Totals	10	2	22

Referee—Ford. Time of periods—Twenty-minute halves.

COLLEGE FIVES PLAY SIX GAMES THIS WEEK

CONTINUED FROM PAGE 9.

are exceptionally keen shots, they will appear in different positions, Councilor at forward and Werber at guard, but no difference in their playing will be noted if the Blue Devils employ the man-for-man style of defense in which the business of keeping the other team from scoring rests equally upon the shoulders of every member of the team.

Georgetown has just returned from an extensive Northern tour, during which the Blue and Gray waved triumphantly over three strong teams and dipped in defeat to two others every bit as tough as those that were beaten.

With their best efforts brought out in these battles and a lot of valuable experience gained, the Hilltoppers should show District fans their most polished performance of the campaign. Among the foes conquered by Coach Ripley's pupils were Yale, New York A. C., and Brooklyn K. of C., while the teams they bowed to were New York U. and the Crescent A. C., of Brooklyn. No disgrace fell upon the Hoyas in their defeats, as both N. Y. U. and the Crescents are classed with the very strongest quintets in the East.

Catholic will be striving to break into the winning circle in its fray with Gallaudet and Coach Fred Rice is hopeful that the hard practices of last week and those scheduled tonight and tomorrow will bring his charges around to winning form.

The Elizabethtown Five, which visits American, will be playing here for the first time, but the coach of the local club is not anticipating weak opposition simply because the invader brings no formidable reputation. The Pennsylvania outfit may be one of those somber-colored animals known so well to the gents who pick winners in horse races.

At Annapolis Saturday, the Catholics will attempt to repeat what their predecessors of 1928 accomplished—a victory over the Middies. While such is not impossible, the Brooklanders will surprise their most ardent admirers if successful, judging from a comparison of the two teams last year and this. The 1928 Catholic combination of Foley-Harvey-Carney-Long was far stronger than the present Brookland machine, while no noticeable weakening of Navy's court representatives can be found.

The George Washington Quintet may meet Elizabethtown here on Saturday night. Coach Crum has telegraphed the Pennsylvanians to stay overnight after playing American. The Colonial Club is riddled with illness, three of Crum's men being on the ailing list. In last Saturday's drill Crum favored a tentative varsity combination composed of Allshouse and Barrow, forwards; Gray, center, and Pomeroy and Fine, a newcomer, guards.

Tex's 81-Year-Old Mother Dry-Eyed at News of Death

Seattle, Wash., Jan. 6 (A.P.).—The 81-year-old mother of Tex Rickard, Mrs. L. J. Adams, was dry-eyed when told of the death of the sporting promoter at her modest bungalow here today. "He was one good son, if there ever was one," Mrs. Adams said. "He never brought me anything but happiness and joy. We had some good times together and he thought his mother was a good sport."

Jack Dempsey, who was at Rickard's deathbed, telegraphed Mrs. Adams to "be brave. I will be with you soon." The aged woman said that she would look forward to the visit of the former heavyweight champion, of whom she is very fond. She expects him to visit her soon after the funeral.

With her were her two daughters, sisters of Rickard, Mrs. Alice Birke and Mrs. Jessie Carlin, both of Seattle. Ever since her son's illness, Mrs. Adams said, she has regretted that she did not accept his invitation to go East to visit him this winter. She had been afraid of the change of climate.

Diamonds, Watches, Jewelry
ROSSLYN LOAN CO.
End Key Bridge Rosslyn, Va.
S. F. Cooper, Mgr., formerly with H. K. Fulton. ROSSLYN CAR TO DOORS.

VA. MAY KEEP NEALE AS '29 GRID COACH

Mentor May Return at End of Baseball Season.

CHARLOTTESVILLE, Va., Jan. 6 (A. P.).—Release of Earle Neale, University of Virginia head coach of football and baseball since 1923, from his contract, which extends to June, 1931, which has been unofficially agreed upon by the athletic council of the university, does not necessarily mean that he will not be head coach of football in 1929, it became known today.

The athletic council of the university will meet Tuesday night, and it is expected to formally record a vote waiving the terms of the contract in order that Coach Neale may become head coach of the St. Louis Cardinals Baseball Club. At the same time, it has been announced, the council will consider the selection of a coach for next fall and Coach Neale's name probably will be the first to be taken up.

Members of the council have made it known that Coach Neale's first request was that, with release from his contract, he be allowed to continue as head football coach, reporting for duty early in October at the end of the baseball season in the major leagues.

His plan was that his assistant coaches should carry on the preliminary training in accordance with the system that has been followed by the Cavaliers for the past six seasons. Coach Neale would arrive about two weeks before the Virginia Military Institute game and would continue to coach until the end of November. This, officials said, Neale agreed to do at a greatly reduced salary.

When members of the athletic council unofficially agreed to allow Neale to join the St. Louis Baseball Club the second part of his request was not taken up, but, officials say, this is expected to be taken up Tuesday night.

Many members of the student body, particularly players on the 1928 football squad, have expressed their hope that arrangements will be made so that Coach Neale can continue to direct the gridiron activities of Virginia next fall.

County Pin Winners To Get Prizes Tonight

Prizes will be awarded tonight to the winners and runners-up of the Prince Georges County Duckpin League tournament conducted the past two weeks in Hyattsville. Myles Quail, president of the league, will present the awards, beginning at 8 o'clock at the Arcade Alleys in Hyattsville.

Gold pieces will go to Atwood Bassford, Class A finalist, who rolled 613, and Carroll Garrison, Class B, who rolled 560 in the men's division. A similar award will go to Mrs. Pauline Ford, women's champion, who rolled 314. Second-place prizes of gold pieces will go to Tom Walker, 594; L. Walsh and E. Aldridge, tied with 557, and Mrs. M. Eaton in the ladies division, with 284.

The following will receive merchandise prizes: Men's division, Belt, W. Kessler, McCall, A. Hiser, Venezky, Reeley, Wayson, Winn, E. Little, Bladen, J. Joy, Ford, England, Grimes and Hodges; in the women's division, Isemann, H. Hiser, Barrett, McNamee, Waldrop, Judd, Sonnenberg, Rowlins, Gulickson, M. Hiser, Dorman, Taber, Williams, C. Hiser and W. Hiser.

Casey Five, in Debut, Toppled by Phoenix

The K. of C. Quintet's basket ball debut last night was met with a decided jolt when the Phoenix A. C. triumphed after a hard fight, 25 to 24, in the K. of C. Gymnasium. The game was close at all times, with the Phoenix ahead only 10 to 8, at the half.

Nicholson and Zahn were high scorers for the winners, with Farrell and Loftus best for the "Caseys." The victory marked the seventh straight and the fifteenth of the season for the Phoenix.

The Caseys will entertain the St. Martins next Sunday in the same gymnasium, while the Phoenix Five's next game will be tomorrow at Bolling Field. Players will meet at Third street and Pennsylvania avenue southeast at 7:30 o'clock, for this clash.

Phoenix A. C.	G	FG	P	K. of C.	G	FG	P
Lyles,lf	1	2	4	Farrell,lf	4	2	10
Kontz,rf	0	0	0	Brew,rf	0	0	0
Young,rf	0	1	1	Healy,c	0	1	1
Nicholson,c	3	1	7	Thomas,lg	0	1	1
Adair,c	1	0	2	Parlo,rg	2	0	4
Holman,lg	1	0	2	Loftus,rg	3	2	8
Hamby,lg	0	2	2				
Zahn,rg	3	1	7	Totals	9	6	24
Totals	9	7	25				

Referee—Simpson.

Original Pontiacs Beat Boys Club Standards

The Original Pontiacs, senior champions of Baltimore, nosed out the Boys Club Standards, 19 to 17, in an exciting game, preliminary to the Skinker Bros. Eagles-Newark Pleasure Club clash at the Congress Heights Gymnasium yesterday.

The work of Feldman at forward won for the Pontiacs. Feldman counted four baskets and two foul tosses for 10 points. Lassise and Tortorice were best for the Standards.

Standards.	G	FG	P	Pontiacs.	G	FG	P
Ferguson,lf	0	1	1	Ginsberg,lf	1	1	3
Tortorice,rf	1	2	4	Feldman,rf	4	2	10
Clark,c	1	1	3	Blum,rf	0	0	0
D.Klein,lg	1	1	3	Glassman,c	1	0	2
A.Klein,lg	0	0	0	Roseman,c	1	0	2
Lassise,rg	3	0	6	Baker,lg	1	0	2
Colbert,rg	0	0	0	Cooper,rg	0	0	0
Totals	6	5	17	Totals	8	3	19

Referee—Keppel.

Georgetown Five Listed On Wake Forest Card

Wake Forest, N. C., Jan. 6 (A.P.).—Wake Forest's basket ball quintet will play seventeen or eighteen games this season, it was announced today by Coach Miller.

Eleven of the games are with North Carolina quintets, while Furman, Hampden-Sidney, Richmond University, Georgetown at Washington, Wofford and Presbyterian College, of South Carolina, are also listed.

Hickey, of Chicago, Tops Pro Basket Ball Scorers

Nat Hickey, of Chicago, continued to lead the individual scorers of the American Basket Ball League last week, having a 1-point lead over a former teammate, Carl Husta, of Cleveland. Hickey's total is 144 points, while Husta has tallied 143 counters. Hickey leads in floor goals with 57, while Husta is runner-up with 50. Last year at this period Rusty Saunders was in the lead with 118 points.

INDIANA COURT MENACE.

Gary, Ind. (A.P.).—A sharpshooting quintet from the steel city darkens the horizon of Indiana basket ball. Horace Mann, of Gary, has attained bulky prominence by virtue of victories over Akron High, champion of Ohio, and an easy victory in the Streator, Ill., tournament. Mann won from Crane Technical, of Chicago, in the final game.

CHASEMEN TO MEET.

The Chevy Chase A. C. will hold an important basket ball meeting tomorrow night at 4604 Forty-third street northwest, at 7:30 o'clock. All members of the club are requested to attend.

DEATH ENDS COLORFUL CAREER

Rickard Dabbled in Cowpunching, Mining, Gambling, Ring.

CONTINUED FROM PAGE 9.

an arena then considered a "white elephant;" within a few years he lifted fight promotion to record levels, built the New Madison Square Garden, and made a big business of boxing.

His greatest successes were Gene Tunney's heavyweight title battles with Jack Dempsey at Philadelphia and Chicago with gates running over $2,000,000.

He promoted the battle in which Jack Dempsey won the title from Willard at Toledo in 1918 and from that time on staged every heavyweight title match but two. Dempsey's title defense against Luis Angel Firpo under Rickard's direction, drew more than $1,000,000, and the Dempsey-Carpentier fray more than $1,500,000.

Through his boxing activities and other investments Rickard is believed to have amassed a fortune of several million dollars. He owns cattle ranches in South America and controls a majority of the stock in Madison Square Garden Corporation.

Rickard's chief delight in his promotional ventures came through the attraction of society to the bouts he promoted. In 1921 he staged a lightweight title match between Ritchie Mitchell and Benny Leonard for charity with the aid of several society leaders, and ever since had viewed with deep satisfaction the presence of the socially prominent at his major attractions.

There was a side of Rickard, the man who could whip into line the toughest fistic prospect that ever lived and keep him there, that the public rarely saw. His death will mean the loss of a friend and counselor to the hundreds of old-timers in the fight racket and to many of the broken wrecks of fistiania he was a financial live saver.

Widows of former fighters always were able to call on him in time of need and the man whose Midas touch turned boxing into one of the bonanzas he sought in Alaskan and Nevada gold fields never refused to aid those in need. Scattered through New York are hundreds of veterans who owe their jobs to Tex.

He always had time, even in the midst of promotion of his greatest extravaganzas, to turn aside for friends of his earlier days who needed help.

Usually, when he left Madison Square Garden in the late afternoon, a group of needy were on hand to beg alms. He kept a roll of bills in his pocket for just such emergencies and refused no one. The youngsters in the street danced for him and there was always half dollars for them.

Rickard's success as a promoter was founded on a principle of "pay as you go," and "never fail to make good on a promise, financially or otherwise." Where boxing had been a game that demanded the closest scrutiny of box office receipts and sometimes the assistance of the sheriff in collecting the fighters' share of the purse, Rickard worked on a different plan.

He guaranteed purses that set one new record after another, and in title matches presented the participants with certified checks the day before the bout. The greatest single sum he ever paid was $996,000 to Gene Tunney for defending the heavyweight title against Jack Dempsey in Chicago in 1927.

The master of the ballyhoo had an uncanny ability to interest the public in his ventures. His slow drawl, whimsical phrases and ability to carry out plans sometimes considered impossible kept him constantly in print.

He believed in "giving the public what they way, the way they want it, not the way you think best.' He was the greatest showman since the days of P. T. Barnum, of circus fame

Several years ago Rickard became interested in property in Miami Beach, Fla., and spent his vacations there. He bought a home two years ago, a private yacht and planned to live, golf and fish in the South after his retirement. He is survived by his second wife, the former Maxine Hodges, whom he married at Lewisburg, W. Va., October 10, 1926, and one daughter, Maxine, aged 3. His first wife died in 1925.

GUARDS ROUT SCHOLASTICS.

The Company F Basketball Team of the Hyattsville National Guard encountered little opposition in the Washington Scholastics yesterday, making a runaway of the game in the second half to score a 29-17 victory. The Scholastics held the Guards to a 2-point margin in the first twenty minutes but wilted in the final period under an attack led by R. Shanklin and Wright, each of whom totaled three field goals. Lynch was the outstanding performer for the Scholastics.

Co. F Reg.	G	FG	P	Scholastics.	G	FG	P
Troy,lf	0	0	0	Lynch,lf	3	2	8
R.Shanklin,rf	3	4	10	Farrell,lf	0	3	3
Wright,rf	3	2	8	McAlwee,rf	0	0	0
Vincent,c	2	3	7	Chalkley,c	1	0	2
Crosthwaite,c	0	2	2	Brew,lg	1	0	2
Devlin,rg	1	0	2	Holland,rg	0	1	1
J.Shanklin,rg	0	0	0	Healy,rg	0	1	1
Totals	9	11	29	Totals	5	7	17

Referee—Sonnenberg. Score at half—Co. F. 12; Scholastics, 10.

DEMOLAY TOSSERS WIN.

De Molay basketers were winners over the Junior Young Friends Club yesterday by a 34 to 20 score in the latter's gymnasium. Wood starred for the De Molay by totaling 17 points. Games with 135-140-pound teams are wanted, especially for this coming Saturday night. Any team with a gymnasium can reach Manager Goodman at Georgia 1066 after 6:30 p. m.

De Molay.	G	FG	P	J. Y. F. Club.	G	FG	P
Wood,lf	7	3	17	Roffeld,lf	1	0	2
Chism,rf	3	0	6	Greenberg,rf	1	0	2
Brown,c	1	1	3	Hartstall,rf	0	0	0
Miles,lg	3	2	8	Sugar,c	1	0	2
Hall,rg	0	0	0	Mickelson,lg	0	0	0
				Beflinsky,lg	0	0	0
Totals	14	6	34	Cohn,rg	7	0	14
				Totals	10	0	20

Referee—Sonny Goodman. Time of periods—10 minutes.

RESERVES WIN IN LEAGUE.

The Company F Reserves No. 1 of the Hyattsville National Guards forged into third place in the Prince Georges County Basket Ball League yesterday by defeating the Mount Rainier Quintet, 29 to 13. Taking a 19-8 lead during the first half, the Guards increased this margin as the game progressed. Five field goals by Shanklin provided the individual feature of the game.

Co. F Res.	G	FG	P	Mt. Rainier.	G	FG	P
Shanklin,lf	5	2	12	McDevitt,lf	2	1	5
Ruche,rf	2	0	4	Littleton,rf	2	0	4
Chase,c	3	1	7	Bellman,c	2	0	4
Rose,lg	1	2	4	Smith,lg	0	0	0
Lauer,rg	1	0	2	Riemer,rg	0	0	0
Totals	12	5	29	Totals	6	1	13

Referee—Belt. Score at half—Co. F. 19-8. Mount Rainier, 8.

EXPRESS FIVE TO PLAY.

American Railway Express basketers will practice Wednesday at the Terminal Y Gymnasium at 7:30 o'clock in preparation for Friday's game with the Potomac Boat Club tossers. Manager McIntosh is looking for games with strong unlimited teams both here and out of town. He can be reached at Potomac 3182.

WILSON STARS SEEK GAMES.

Wilson Stars want games in the 135-pound class with teams having gymnasiums. Manager Hayes is handling the schedule at Lincoln 6895, between 5 and 6 o'clock.

THE GUMPS — *On Fortune's Wheel*

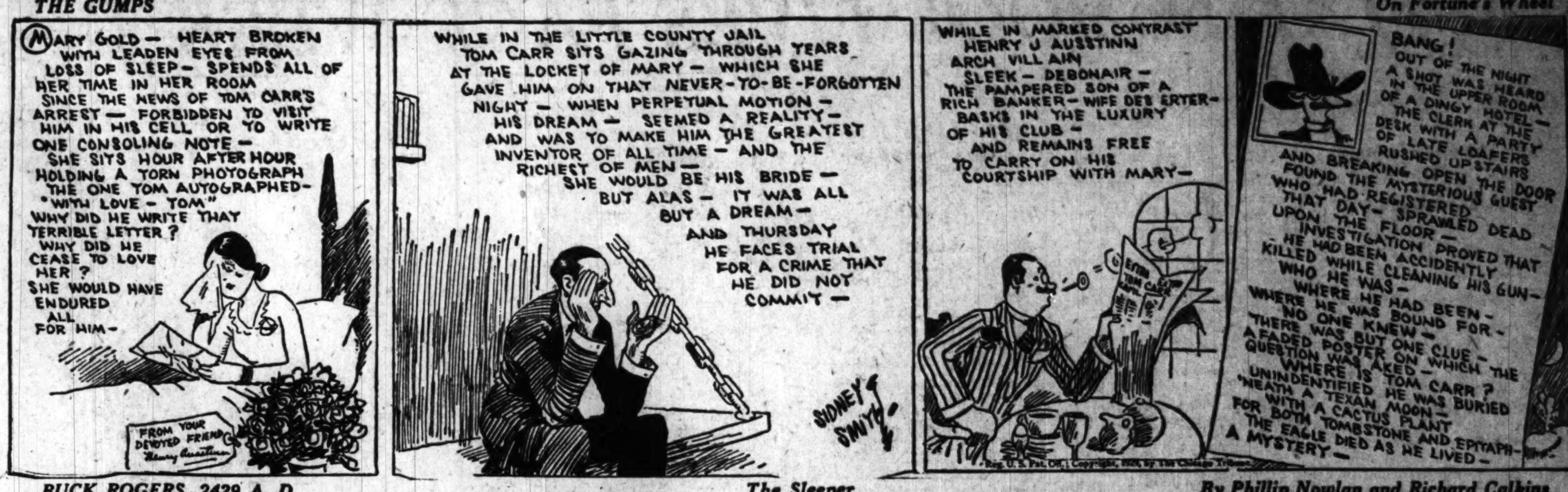

BUCK ROGERS, 2429 A. D. — *The Sleeper* — *By Phillip Nowlan and Richard Calkins*

ELLA CINDERS—Mysterious Money — *By Bill Conselman and Charlie Plumb*

GASOLINE ALLEY — *Not a Chance*

MINUTE MOVIES — (All rights protected by the George Matthew Adams Service. Trade Mark Registered U. S. Patent Office.) — *By Ed Wheelan*

BOBBY THATCHER — *When Company Comes* — *By George Storm*

"Shawenis" To Be Given Over WRC

Two-Act American Opera by Cadman Scheduled; WMAL to Broadcast Songs by Mme. Maria Kurenko at 9:30 P. M.

A grand opera from station WRC and an operatic star singing from station WMAL are the high lights of the local programs today. The National Grand Opera Company will present a tabloid version of Charles Wakefield Cadman's little-known opera, "Shawenis," at 10:30 o'clock from WRC. "Shawenis," which means "The Robin Woman," is an American opera in two acts. It was first performed at the Metropolitan Opera House in March, 1918, and in 1924 at the Denver Civic Auditorium.

Mickey McKee, whistler, who has been heard many times during the same period, will be a feature of the program by Roxy and His Gang at 7:30 o'clock tonight. Miss McKee is known as one of the foremost exponents of this unusual form of melody and will demonstrate her ability with several selections. Other artists also will be presented, among them vocal and instrumental soloists, and numbers will be heard by the orchestra and chorus.

A program featuring three different groups of songs—Spanish, popular and "old-timers"—will be broadcast by the "Voice of Firestone" at 8:30 o'clock through WRC. The program details follow:

"Memory Lane," Franklyn Baur and orchestra; "Espana," orchestra; "La Paloma," Franklyn Baur and orchestra; "El Relicario," orchestra; "Marche Militaire," orchestra; "Doll Dance," orchestra; "Once in a Lifetime," Vaughn de Leath; "Pickin' Cotton," orchestra; "Drink to Me Only With Thine Eyes," Franklyn Baur; "Year of Jubilee," choristers; "In the Gloaming," Vaughn de Leath and choristers; "This Year of Grace," soloists, ensemble and orchestra, will be given.

A special arrangement of Fritz Kreisler's "The Old Refrain" will be played by the Gypsies at 8:30 o'clock. Under direction of Gypsy King Harry Horlick, the Gypsies will play Tschaikowsky's "Sleeping Beauty Waltz," from a Christmas pantomine; "La Belle Au Bois Dormant." Filipucci's "Festival Evening at Havana," Delibes' "Coppelia Ballet," Bachman's "Habanera" and a further Spanish dance form, "Bolero," by Moszkowski, are listed among the selections to be played by the orchestra.

A regular meeting of the Government Club will be broadcast at 2 o'clock this afternoon from WRC. Albert Johnson, chairman of the committee on immigration and naturalization, House of Representatives, will be one of the speakers, his subject being "Immigration." Gen. Amos A. Fries, chief of chemical warfare service, will speak on "Chemical Warfare—A Most Efficient Method of National Defense."

Maria Kurenko, famous coloratura soprano, will be the star of the hour to be broadcast by Vitaphone jubilee over Station WMAL at 9:30 o'clock tonight.

Among the songs which the United Choral Singers will present from WMAL at 8 o'clock are "Song of the Peddlar," "Robin Adair," "Pretense" (a novelty number), "The Viking Song," "The Torpedo and the Whale," and "Carmena."

Several well known old English songs will be included in the program that the Music Room will broadcast at 10 o'clock. This half-hour of classical music will open with an old English song by Frank Bridge, entitled "Sally in Our Alley," and will be followed by Edward German's "Charming Chloe," sung as a tenor solo. A vocal duet of Schubert's "Serenada' and Clarence Olmsteads "Evening Song" also will be on this program.

David McWilliams and his orchestra will be featured for an hour of dance music at 11 o'clock.

Station WOL will be on the air from 6 to 8 o'clock with a varied program, including Warner Kennedy, pianist, dinner music and an orchestra. From 10 o'clock until midnight dance music will be provided. The station will be on the air from 10 o'clock until noon also, presenting the usual morning features.

The enterprising citizens of Thompkins Corners are planning to stage an exposition of home industries in the local Grange Hall at 9:30 o'clock tonight from Station WJZ.

TODAY'S WOMEN

By EARL MINDERMAN.

JANUARY 7.

MARY LEWIS, the American girl who caused a sensation when she stepped from musical comedy to grand opera, was born this day, 1900.

From 1920 to 1923 she was a Ziegfeld Follies star. After studying abroad, she made her operatic debut in the Vienna Volksopera, October 15, 1923. During the 1924 season she sang at Monte Carlo; in 1925 in Paris. She gave her first triumphant concert in her homeland at Carnegie Hall. Then came the dazzling recognition of her talent at her debut with the Metropolitan Opera Company as Mimi in "La Boheme." Among her roles are Thais, Juliet, Marguerite, Laurette, Gilda and Nedda.

The author of "Under Two Flags" and other well known novels, Maria Louise de La Rainee, better known as "Ouida," was born this day, 1839. "Under Two Flags" has been filmed. Although the Italian and British governments both gave her pensions, her extravangance caused her to spend her last years in poverty. She died in 1908.

Other noted women born this day include Olive Higgins Prouty, author of "Stella Dallas" and other novels, 1882; Louise Imogen Guiney, author, 1861, and Julia Kavanagh, Irish novelist, 1824.

JUST FOLKS

By EDGAR A. GUEST

PAIN.

Were pain more difficult to give,
And easier to cure,
Then happier all men would live
With less they must endure.

But, oh, the careless word can smite
A blow no scar reveals,
And man can cause by just a slight
A wound which never heals.

Devotion naught can separate
Is difficult to gain,
So swiftly grow the seeds of hate
And bitterness and pain.

And one with but a scornful glance
Can change a friend to foe
And not recall the circumstance
Wherein he dealt the blow.

How strange a world, where frown and word
To hurt and maim are sure,
And pain, so easily incurred,
Remains so hard to cure!

(Copyright, 1929.)

RADIO PROGRAMS

LOCAL STATIONS.
(Eastern Standard Time.)

AAA—Arlington.
(434 Meters, 669 Kilocycles)
10:05 a. m., 3:45 and 10:05 p. m.—Weather reports.

WMAL—Washington Radio Forum.
(475 Meters, 630 Kilocycles.)
12-12:45 p. m.—Brunswick Panatrope Luncheon Concert.
6 p. m.—Merchants' Dinner Hour Concert.
7 p. m.—Studio Feature.
7:15 p. m.—"Listening-in on Jimmy and Jane."
7:30 p. m.—Correct time.
7:30 p. m.—Stanley Bell and Les Colvin, entertainers.
7:45 p. m.—Esther Spier, pianist.
8 p. m.—United Choral Singers.
8:30 p. m.—Ceco Corieurs.
9 p. m.—Classic Spain.
9:30 p. m.—Warner Bros.' Vitaphone Jubilee Hour, featuring Maria Kurenko.
10 p. m.—The Music Room.
10:30 p. m.—Thirty Minute Men.
11 p. m.—David McWilliams' Orchestra.
12-12:15 a. m.—Studio Feature.

WOL—American Broadcasting Co.
(228 Meters, 1,310 Kilocycles.)
7:30 a. m.—Musical Clock.
9:55 a. m.—Daily stock market letter.
10 a. m.—Household chat—Peggy Clarke.
10:30 a. m.—Advertisers' period.
10:55 a. m.—Stock market summary.
11 a. m.—Helpful Hints to Parents, Peggy Clark.
11:15 a. m.—Advertisers' period, continued.
6 p. m.—Nuggets of Knowledge.
6:03 p. m.—Polishing the Keys, Warner Kennedy.
6:15 p. m.—Dinner music.
7 p. m.—S. S. Silver State Orchestra.
10-12 p. m.—Dance music.

WRC—National Broadcasting Co.
(315 Meters, 950 Kilocycles.)
6:45 a. m.—Tower health exercises.
8 a. m.—Rastus and his musical menagerie.
8:15 a. m.—Federation morning devotions.
8:30 a. m.—Cheerio.
8:50 a. m.—Parnassus trio.
9 a. m.—United States Navy Band; Lieut. Charles Benter, leader, broadcast from the navy yard.
10 a. m.—Dr. Royal S. Copeland.
10:30 a. m.—The Blue Birds.
11:15 a. m.—Radio Household Institute.
11:30 a. m.—NBC studio program.
11:45 a. m.—Leonard Barron.
12 noon—"Farm Flashes."
12:10 p. m.—Organ recital, with Katherine Havill, mezzo-soprano.
12:45 p. m.—"Bridge for Beginners," by Mrs. John Munce, jr.
1 p. m.—New Madrillon trio.
1:15 p. m.—"Farm and Home Facts," by the United State Department of Agriculture. "Tales the Dairy Market Tell," by L. M. Davis, Bureau of Agricultural Economics; "Is a Cow's Milk Production Limited by Feed Capacity?" Bureau of Dairy Products.
1:30 p. m.—New Madrillon trio.
2 p. m.—Government Club meeting.
4 p. m.—United States Marine Band; Capt. Taylor Branson, leader.
5 p. m.—Bob Fallon's Orchestra.
5:30 p. m.—Jolly Bill and Jane.
5:55 p. m.—Motion picture guide.
6 p. m.—Waldorf-Astoria Orchestra.
6:30 p. m.—James McDonald.
6:45 p. m.—Waldorf-Astoria Orchestra
7 p. m.—Aster Orchestra.
7:30 p. m.—Roxy and His Gang.
8 p. m.—The Voice of Firestone.
8:30 p. m.—Gypsies.
9:30 p. m.—General Motors Family Party.
10:30 p. m.—United States Weather forecast.
10:30 to midnight—National Grand Opera Company, "Shawenis."

WJSV—205.4 Meters, 1,460 Kilocycles.
7 p. m.—Musical half-hour.
7:30 p. m.—Orchestra.
8:30 p. m.—Request half-hour.
9 p. m.—David Martin, barytone.
9:30 p. m.—Gretta Ludwig, contralto.
9:45 p. m.—Woodville Brown, Southern troubadour.
10:15 p. m.—The Honolulans.

FEATURES ON THE AIR.
(Eastern Standard Time.)

8:00—United Choral Singers, vocal and orchestra: WOR, WNAC, WEAN, WFBL, WMAK, WLBW, WJAS, WADC, WKRC, WMAL, WMAQ.
8:30—Gypsies, orchestra selections: WEAF, WTAG, WGY, WWJ, WEEI, WGR, WCSH, WTIC, WCAE, WLIT, WGN, WRC, WTAM.
8:30—Duo discs, Chasing the Monday Blues: WJZ, WBZ, WBAL, WHAM, KDKA, WLW, WJR, KYW.
9:30—Real Folks, "World's Fair:" WJZ, WBZ, WBAL, WHAM, KDKA, WLW, WJR, KYW.

DISTANT STATIONS.
(Associated Press.)

Programs in Eastern standard time. All time is p. m. unless otherwise indicated. Wave lengths on left of call letters, kilocycles on right. Clear channel station programs in detail, with an appended list of some of the more important regional stations.

454.3—WEAF New York—660
2:00—Government Club meeting.
4:30—Musical programs.
5:30—Bill and Jane.
6:00—Dinner music.
7:00—Hotel orchestra.
7:30—World today; piano twins.
8:00—Voice.
8:30—Gypsies.
9:30—Family Party.
10:30—National Grand Opera.

272.6—WLWL New York—1,100
6:00—Vocal Program; Readings.
7:00—Book Club Hour.

394.5—WJZ New York—760
1:00—Orchestra and features.
6:00—Dance hour.
7:00—Travelogue.
7:30—Roxy and His Gang.
8:30—Duo discs.
9:00—Auto show.
9:30—Real Folks.
10:00—Blue Danube Nights.
10:30—Dance Music.
11:00—Slumber hour.

422.3—WOR Newark—710
2:30—Afternoon features.
6:00—Ballads, newscasting.
6:20—Uncle Don, music.
7:00—Orchestra.
7:30—H. V. Kaltenborn.
8:00—United Choral Singers.
8:30—Couriers.
9:00—Marrying off Sally.
9:30—Jubilee program.
10:00—Music room.
10:30—Thirty Minute Men.
11:00—News, dancing, witching hour.

348.6—WABC New York—860
6:30—Tenor, Broadway chat.
7:05—Restaurant music.
7:30—Patterson Trio.
8:00—Homemakers.
9:00—Trio.
9:30—Jewish program.
10:00—Singers.

272.6—WPG Atlantic City—1,100
5:30—Organ Recital; News.
6:00—Dinner Concert.
8:30—Studio; Musical Jays.
9:30—Concert Orchestra; Studio.
10:00—Chocolate Boys; Dance.
11:00—News; Dance Hour.

282.8—WBAL Baltimore—1,060
6:00—Dinner Hour.
7:00—Joint Recital.
7:30—Roxy and His Gang.
8:30—Duo Discs; Auto Program.
9:30—Real Folks.
10:00—Marylanders.

256.3—WCAU Philadelphia—1,170
6:30—Musical Furriers.
7:00—Orchestra; Quartet.
8:00—Musical Comedy.
9:00—WOR Programs (2 hours).
11:00—News; Orchestra.

305.9—KDKA Pittsburgh—980
6:30—Charles W. Hamp.
7:00—Travelogue.
7:30—Roxy and His Gang.
8:30—Duo Discs; Feature.
9:30—Real Folks.
10:00—Orchestra.

379.5—WGY Schenectady—790
6:30—Dinner Music.
7:30—Mixed Quartet; Voice.
8:30—Gypsies.
9:30—Family Party.
10:30—Cavaliers.

SOUTHERN STATIONS.

405.2—WSB, Atlanta—740.
7:00—Orchestra.
7:30—Roxy and His Gang.
8:00—Voice.
8:30—Bakers; auto show.
9:30—Family party.
11:45—[illegible]

258.5—WWVA, Wheeling—1160.
7:00—Aunt Jane.
7:30—Duo program (2 hours).

365.6—WHAS, Louisville—820.
7:00—Children's Club.
7:30—Studio concert.
8:00—Voice.
8:30—Studio concert.
9:00—Auto program.
9:30—Family party.
10:30—National Grand Opera.

461.3—WSM, Nashville—650.
7:30—Roxy and His Gang.
8:00—Voice; studio program.
9:00—Auto show.
9:30—Family party.
10:30—Orchestra.
11:00—Feature program.

270.1—WRVA, Richmond—1110.
6:30—Trio.
7:00—Old Wishing Well.
8:00—Tire program.
8:30—Piano recital.
9:00—History; serenaders.
9:15—Concert company.
11:00—Orchestra.

CENTRAL STATIONS.

293.9—KYW, Chicago—10.20.
10:00—Slim Figures; orchestra.
11:00—News; orchestra.
11:30—Slumber music; orchestra.
1:00—Insomnia Club.

416.4—WGN-WLIB, Chicago—720.
8:30—Gypsies.
9:30—Family party.
10:30—Violin recital.
11:00—Features; popular (2½ hours).

447.5—WMAQ-WQJ, Chicago—670.
8:00—WOR progrmas (3 hours).
11:15—Concert orchestra.
11:25—The Aerials.
12:00—Dance music (3 hours).

428.3—WLW, Cincinnati—700.
6:30—Diners.
7:00—Orchestra; city government.
7:30—Songs of twilight.
8:00—Prof. Kyrock; organ.
8:30—Duo discs; auto show.
9:30—Real Folks; dance.
10:30—Cellist; slumber hour.
12:00—Dance; deuces wild; dance.

280.2—WTAM-WEAR, Cleveland—1070.
6:00—Hotel orchestra.
7:00—Orchestra.
7:30—Feature program.
8:00—Voice.
8:30—Gypsies.
9:30—Family party.
11:00—Dance music.

398.8—WCX-WJR, Detroit—750.
6:00—Orchestra.
6:30—Dinner music; minstrels.
7:30—Roxy and His Gang.
8:30—Duo discs; air boys.
10:00—Dance hour.
11:00—Amos; news; dance music.
11:30—Slumber music.

Wives of Tomorrow

By FRANCES McDONALD

DEAR MISS McDONALD: At last I am fully decided to ask your opinion of my own case. I am 24 years old and have kept company with a young man a few years my senior, nearly eight months. I knew this young man for some time before we kept steady company and liked him a great deal. Now that I really have "gone" with him quite steadily and cannot bear the thought of our parting, I want to know what your advice is.

Miss McDonald, our religions are different, but I love him dearly and have never loved my own. When he asked me if I would turn for him, somehow I didn't tell him I would, even though I had intended to right along. Then in a few weeks he told me he didn't know what to do about it. He said he didn't know if he cared as much as he should. On those words we parted, because I was hurt and would hear to nothing else. Then in a few days we were back together again, though we have never been "super-happy," as before. What is wrong?

Miss McDonald, do you think he loves me enough that I will have no regret of encouragement? It makes me sick when we are apart, and I can't seem to make myself want to be near another man. What shall I do, Miss McDonald?

I trust this letter is not too long to be published, and I shall watch very eagerly for your reply. Thanking you in advance, I am, "PUZZLED."

It is my opinion that the boy cares for you, and that his remark was his reaction to your negative attitude on the religious issue. All that you can do is to believe in him and in yourself, and presently his confidence in you will be renewed and his hopes will once more soar. You know people to whom the religious issue is an important one, cannot help stressing it, being oppressed by it, and quite often depressed by it also.

To you his religion is as satisfying as yours, or any other. To him his religion only can satisfy him. You must be able to adopt such a man's view or at least endure it in order to make marriage with him a success. When he realizes that you can accept his view and love him enough to accept his religion all will be well.

Conduct and Common Sense

By ANNE SINGLETON

IF this letter had only included an addressed envelope (or even had a name and address inside), the girl who wrote it would have had an answer long ago. I regret so much that the crowded condition of the column made any earlier attention impossible.

"My boy friend is visiting his mother in another State. I do not know her personally, but just through corresponding with her. When I send her a Christmas card shall I address it to her only or to her and her husband, (he is my boy friend's stepfather and I have never written to him), also if she would happen to send me a present should I return one to her, even if it is after Christmas?"

Although Christmas is over and these difficulties partly solved, I am sure Georgia will be glad to know that if she sent a Christmas card to her friend's mother addressed to her only she was not wrong. Here was an occasion when the card was a personal, rather than a formal, courtesy. If she sent it addressed to both the lady and her husband, she was not wrong, either, because there is no reason why she should not have extended the courtesy to them together, whether she had known the gentleman or not.

As for the second question, if a Christmas present were to be sent, a nice note of thanks should be written at once. I think it would look too much like making an effort to avoid a natural obligation if she were to send a present as soon as she received one. Couldn't she later make her friend's mother something pretty in the way of sachets, or embroidered initials on a handkerchief, and say the [illegible] had been delayed because of pressure at Christmas time, but that perhaps she would like them none the less? Another idea is to find out when her birthday occurs and send her some small gift on that occasion.

(Copyright, 1929.)

Climate in California Aids Youth

Young Keep Growing All Year Round, but Intermittently Elsewhere, Asserts Coach Warner, Accounting for Superiority.

To the limit of space, questions pertinent to hygiene and prevention of disease will be answered in this column. Personal replies will be made to inquiries, under proper limitations, when return stamped envelope is inclosed. Dr. Evans will not make diagnosis or prescribe for individual disease.

By DR. W. A. EVANS.

COACH WARNER gives the climate of the Pacific slope some part of the credit for the outstanding superiority of their university football team in 1928. Incidentally, those teams have not been boobs in other years.

For one thing, he thinks they grow winter and summer, night and day, whereas, according to the theory, the young people of other regions grow somewhat intermittently.

A professor at the university is responsible for the statement that California girls are changing in form and size from decade to decade. They are growing taller and narrower. These observations were based on somewhat extensive measurements.

In May, 1927, I saw several hundred Leland Stanford University students, boys and girls, in bathing suits at the lake on the campus. While no measurements were made, I thought the group the best, as physical specimens, that I had ever seen.

However, there is some evidence that the younger generation all over America are finer specimens than their predecessors. Nor is the trend limited to North America. A London letter to the Journal of the American Medical Association quotes F. G. Parsons, anatomist, of London University, as saying that London young men and young women are healthier, clearer and better nourished than were their parents in the days of their youth. As the result of fairly extensive measurements, he says the average height of London young women has increased two inches in the last twenty years. The average height of the London young man has also increased, though not at the same rate. The improvement includes "Splendid health and fine physique" as well as increase in height. He pronounces these young men and women as the finest human specimens in Europe.

The Germans claim that the improvement in their young people is even greater than that of young Britons.

BEAUTY AND YOU

By VIOLA PARIS

INDIVIDUAL PROBLEMS

MRS. W. R. has descended upon me with an accumulation of problems. First, her young son has badly chapped hand and knees. A mixture of rose water and glycerine rubbed into the skin morning and night and each time that the hands are bathed will prove a help, and the use of warm gloves and leggings out of doors will prove a precaution.

She wants a preparation to toughen her finger nails, since they break easily. Brittle, easily broken nails are often the result of a run-down condition of the body which should be remedied. The use of a nail oil every night before retiring will counteract the brittle condition of the nails.

For an oily scalp, troubled with dandruff, the nature of the tonic is less of a consideration than its regular use with massage. Stimulation of the circulation by brushing and massaging helps to normalize the condition.

M. O.: You, too, should use rose water and glycerine or a prepared hand lotion for your work-worn hands. Keep a bottle of it on your kitchen shelf, as well as in the bathroom, and always use the lotion after submerging your hands in water.

"Ella Cinders:" One must not shampoo oily hair oftener than once a fortnight. Too frequent washing only aggravates the condition and brings on the appearance of the oil sooner. Frequent brushing and massaging with an astringent tonic will help keep the scalp in a healthy state.

If your skin is oily, you may wash the face with tincture of green soap lather and follow it with a mild astringent. Avoid all heavy creams.

"Red," a 17-year-old boy, has found life almost unbearable, he confides, because of freckles. No, "Red," I regret that there is no "beauty parlor where men (or women, for that matter) may go to remove these homely spots," and I warn you against any extreme bleaching preparations about which extravagant claims are made. If you use a mild bleach (a solution of equal parts of hydrogen peroxide and fresh lemon juice is a good one) faithfully, it may in time lighten the freckles. The best way to banish them, I suspect, is to forget them!

The question of shapely legs comes up again. "Blue Eyes" and P. E. M. will do well to practice the following exercises in this connection: Deep knee bending, both slowly and quickly; the pendulum motion, freely and with alternate legs; high kicking, backward and forward; running in place, and rope skipping.

"Babe:" Exercises for developing and reducing the bust have been printed frequently of late in this column, and, because of limited space, I shall have to refer you to them.

(Copyright, 1929.)

Dare Interprets the Mode

Simple in silhouette but intricate in treatment is this dress of sokol, a silken fabric in a dark mauve-tinged slate color. (Courtesy of Jean Patou, Paris.)

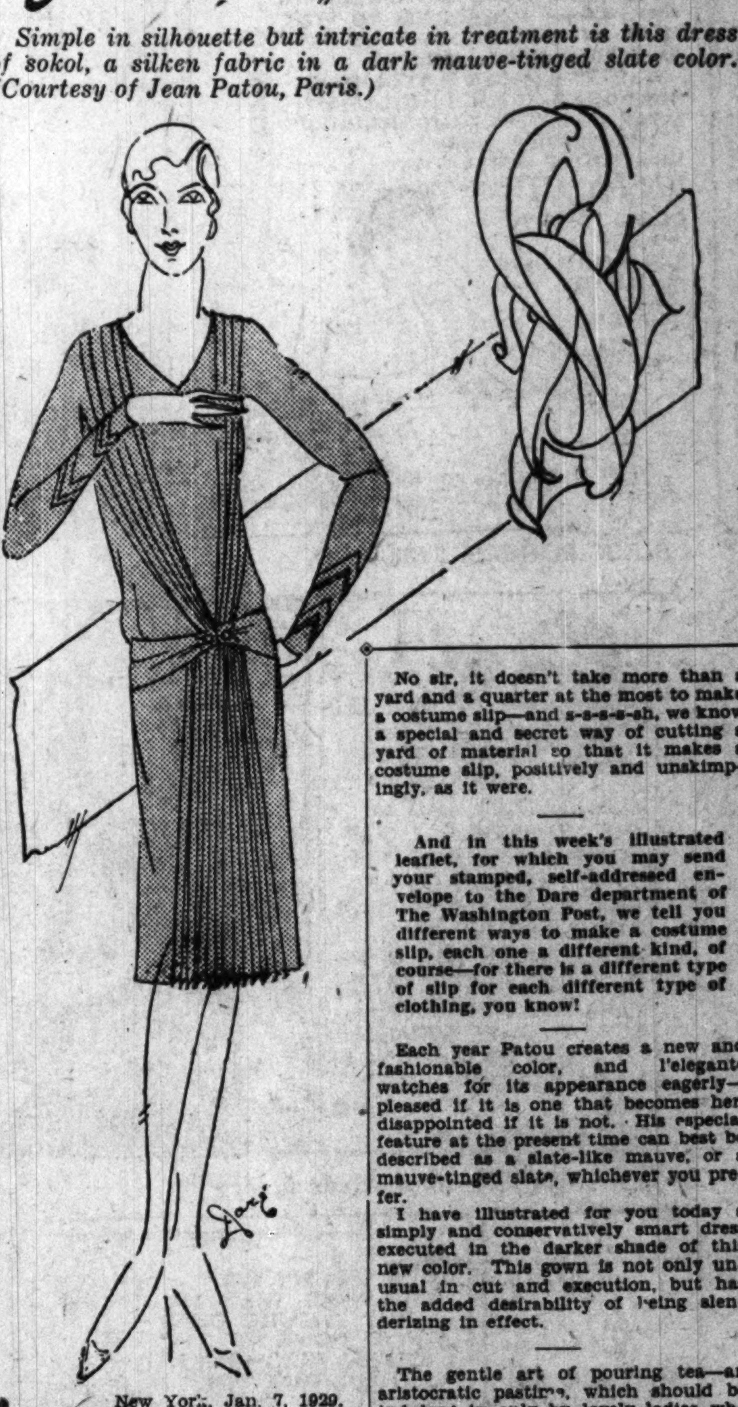

New York, Jan. 7, 1929.

A CHARACTERISTIC feature, which has struck our eye in a great many of the recent collections, has been the use of a "dicky" effect, something after the manner of a man's full-dress shirtfront. There is nothing startlingly new about this, to be sure, but the idea seems to be enjoying a particular vogue at the moment.

Wee Mamzelle.

At Philippe et Gaston, for instance, a particularly appealing model is of navy-blue reps, with a regular shirtfront of white pique with white pearl buttons.

Same Motif Elsewhere.

We encountered this same motif in collections at the Maison Jenny, at Redfern, at Louiseboulanger and at half a dozen others.

The effect is youthful and charming, not at all mannish, and relieves nicely the severity of a dark, simple day dress. Keep it in mind in choosing your next outfit of this sort.

No sir, it doesn't take more than a yard and a quarter at the most to make a costume slip—and s-s-s-sh, we know a special and secret way of cutting a yard of material so that it makes a costume slip, positively and unskimpingly, as it were.

And in this week's illustrated leaflet, for which you may send your stamped, self-addressed envelope to the Dare department of The Washington Post, we tell you different ways to make a costume slip, each one a different kind, of course—for there is a different type of slip for each different type of clothing, you know!

Each year Patou creates a new and fashionable color, and l'elegante watches for its appearance eagerly—pleased if it is one that becomes her, disappointed if it is not. His especial feature at the present time can best be described as a slate-like mauve, or a mauve-tinged slate, whichever you prefer.

I have illustrated for you today a simply and conservatively smart dress executed in the darker shade of this new color. This gown is not only unusual in cut and execution, but has the added desirability of being slenderizing in effect.

The gentle art of pouring tea—an aristocratic pastime, which should be indulged in only by lovely ladies who know the art.

And it is an art that can only be learned from practice in childhood and habitude. So we are teaching Wee Mamzelle this graceful feminine art, not only by having her serve tea to her little friends after dancing school, but in interesting her in having tea parties for her dollies in the afternoon.

Dolly's tea sets consist of square or round table covers, about 8 inches in diameter, and tiny napkins 3 inches in diameter—all of which we simply had piquoted out of quarter-yard pieces of material. With these to intrigue her, it was very simple to interest Petite Adorable in handing dolly the correct cup and saucer, teaspoon and small plate for sandwiches or cake. "Leemon or su-ker?" trebles a throaty little voice at 5 o'clock every afternoon—the game never palls, especially since she has her own "tea" at the same time!

Don't miss Dare's Fashion Letter Sunday!

Au Revoir!

Uncle Ray's Corner

When Snowflakes Fall.

THERE is now snow lying on the ground in many parts of Canada, the United States, Asia and Europe; for we are in the midst of our winter. Down in South America, on the other hand, it is now summer—and the people there are finding it hot enough. It is also summer in Australia, and in most of Africa.

Snowflakes as Seen With the Help of a Microscope.

Winter is the chief time that snow is seen; but it also falls in summer. There are snowstorms in the Rockies during the hottest months; for no matter how the weather is in the lowlands, it is cool or cold on mountain tops.

One August day I climbed to a height of 13,500 feet in the Colorado Rockies, and there was a snowfield. I packed the snow and made snowballs. It was amusing to play with snow in the middle of summer.

Hail and sleet are frozen rain, but snow is not. Snow is formed from vapor in the air before the vapor turns into raindrops.

Some snow comes down from a height of several miles. In other cases the flakes are formed only a few hundred feet above the ground.

Snowflakes may seem all alike (except that some are large and some are small) but that is not the case. Nature makes many forms for the flakes. Now and then they are in the shape of triangles, but more often they are six-sided or six-pointed. In a snowfall we commonly see little bundles of flakes, or crystals. The parts of the bundles have been looked at under the microscope, and their shape can be well seen. The perfect flakes, with six points or sides, are made by nature when the air is calm.

Uncle Ray

Tomorrow—The Work of Jack Frost.

(Copyright, 1928.)

"WINDOW SHOPPING"

For Southern Wear.

Clothes for southern wear grow more enchanting each season, since simplicity and art join hands in the designing of these summery wardrobes. This year, white, clear light blue, yellow, and some pink are chiefly used, as only those colors that look well with sunburn and tan are considered correct. Sleeveless frocks and tennis frocks with the backs well cut out, are among the well-liked models that women are packing in their trunks this season.

Calico for Chic.

Amazingly smart is a sport coat of quilted calico, which has the added merit of being reversible. One attractive model is red on one side and yellow on the other. The patterns used are the old familiar ones with small sprigs scattered closely over the surface.

New Cardigans.

The ever popular cardigan is most becoming when developed in the silk of which neckties are made, and accompanied by a tennis bandeau of the same silk.

Pique for Sports Frocks.

Useful little tennis or sport frocks are made of white pique with a very wide wale. These frocks have a yoke across the back, inverted pleats, and a wide belt.

New Angora Wool Berets.

Just the thing to wear with Palm Beach clothes are the new berets made of a lacy Angora wool in lovely shades.

Lace

—is the first choice of any number of smart women!

Because of its non-crushable quality it is praised by travelers . . . because of its richness women love to wear it . . . and especially this season when Patou has given it such a stamp of style authenticity. The charming model sketched here is . . . $49.50.

Women's Frock Shop—Second Floor

JELLEFF'S ◆ F STREET

WORK ON BRIDGE

THE topic to be considered today is the double tenace, i. e., A-Q-10.

The general rule with a double tenace is: Take the single finesse when holding nine or ten cards of the suit in the two hands, the double finesse when holding eight or fewer. The single finesse is made by leading toward A-Q-10 and playing Queen; the double finesse is made by leading toward A-Q-10, and playing the Ten. Of course the supposition is that Second Hand does not play an honor.

In certain instances the most approved finessing methods will lose. No rule of bidding or play will work perfectly in every hand, but in the majority of cases doing the correct thing will win and the player who wins in the long run must be the successful player.

Any one placing the four Aces face down on the table and offering to bet even that a particular Ace could not be selected from the lot, would win in the long run if any one were foolish enough to accept his offer a number of times; at odds of 3 to 1 it would be an even proposition. So it is in Auction Bridge bids and plays. The recognized convention will win approximately three times out of four; the wrong one will win perhaps once out of four. Do not be discouraged when your right play happens to lose or an opponent's wrong play wins; stick to approved methods and the odds will be in your favor.

The following diagram will illustrate the best way to handle the double tenace:

Case 1 X-X-X-X
" 2 X-X-X-X
" 3 10-9-8-X
" 4 10-9-X
" 5 10-X-X-X

NORTH Dummy
WEST EAST
Closed Hand SOUTH

Case 1 A-Q-10-X-X
" 2 A-Q-10-X
" 3 A-Q-X-X-X
" 4 A-Q-X-X
" 5 A-Q-9-8

Supposing Dummy to be in the lead and Second Hand to play small. In Case 1, the Queen should be played from Closed Hand.

In Case 2, the Ten should be played from Closed Hand.

In Case 3, the Ten should be led, and the Queen played from Closed Hand.

In Case 4, the Ten should be led, and a small card played from Closed Hand.

In Case 5, the Eight should be played from Closed Hand.

The above applies with the double tenace suit the trump, or when playing No Trump.

(Copyright, 1929.)

YOUR BOY AND YOUR GIRL

By ARTHUR DEAN, SC. D.
The Parent Counselor.

To Get Means to Go.

"FIVE years ago that young man wearing glasses at the table to your right," said a friend with whom I was lunching, "was a very ordinary clerk in a real estate office. He is now vice president of one of the largest real estate trust companies. He's a regular go-getter, while I am just a plodder. Isn't it funny how some fellows get ahead? Is there any test whereby one could, so to speak, discover himself?"

Knowing that my readers will be interested in discovering whether they are "go-getters" or "plodders," I have developed this interesting test. Each question must be answered by just one word, yes or no. Clip and send to Arthur Dean, care of this newspaper, inclosing a stamped addressed envelope for his decision.

If you purposely give the wrong answer in order to confuse me, or if your answers are only half thought out and these contradict each other, I may be obliged to ask you additional questions in order to determine whether you are a "go-getter" or a "plodder."

Do you play tennis or golf?
Are your feelings hurt easily?
Do you work best alone?
Would you rather go to a lively party than to read a book?
Are you strong for the opposite sex?
Do you chew gum vigorously?
Are you the life of the party?
Are you a rather silent Sphinx?
Do you eat rapidly?
Do you often analyze your thoughts?
Do you prefer to listen to a prize fight over the radio rather than to see one?
Do you talk better than you write?
Do you have snappy comebacks in conversation?
Have you a hearty manner in meeting people?

And let's remember, my readers, that the plodding tortoise outstripped the go-getting hare who was so inclined to get that he forgot to go.

OUR CONVERSATION CORNER.
Boys Want Help Too.

I have leaflets for boys which they can have by checking any two of the following and inclosing the clipping with a stamped, return envelope.

"Does it injure an athlete to smoke?"
"Describe a girl's ideal of a boy."
"Do you still have that leaflet on picking the right girl friends?"
"I've decided to give up night school and participate more in social activities. Am I doing right?"

Not on the Platform.

I am a 12-year-old student of the eighth grade, five feet two inches tall. Although I am accustomed to wear my dresses about three inches above the knees and also wear golf socks, some of the teachers object to wearing my dresses at this length and I am barred from being a cheer leader in the school. Do you think the objections of the teachers are just?

WORRIED READER.

Answer—If you were deprived of the privilege of attending school the courts in all likelihood would decide that you could not be excluded from school because of your stockings or the length of your skirt. The privilege of standing on a platform and leading the cheering may very properly be in the hands of the faculty, and if it has decided that your physical appearance attracts more attention than your brains or face or cheer leadership, it is well within its rights.

Punctuation Remarks.

I write, or rather try to, as nothing has been published yet. But I am troubled with punctuation. Please help.

YOUNG GIRL.

Answer—The following help me. I think of punctuation marks as having personality. The period is imperative. It says, "Stop here!" The comma is a free and easy little chap. He says, "Slow up a bit, get your breath, and then trot along." The colon says, "Oh, look what's coming—get ready." Quotation marks give notice that the writer is letting someone else do the talking for awhile. Parentheses mark the sidepaths when we leave the main line for a detour. Apostrophes flash the message: "We're skipping something." The hyphen is a notice of partnership: sort of a typographical wedding ring.

Dollars in Education.

My boy insists on leaving school. The first half of the second year has been a failure. Please help me turn his mind.

ANXIOUS.

Answer—What sort of work is he going to do? What specific training has he had for the job? If he has a job in mind does it offer opportunity for growth and advancement? Have the possibilities of a suitable vocation been discussed with the school counselor? Is the school placement bureau going to assist him in securing the proper kind of work?

It certainly is no disgrace for a boy to leave school and go to work, provided he is not going to be thrust into the world of work without any preparation.

Purposely put before him these pertinent points bluntly stated. There are further points in the leaflets which I am enclosing, "To The Boy Who Is Failing," and, "The Boy on the Fence."

A boy wants to succeed. That's natural. He thinks that he will turn failure into success by leaving. He may be right. But before he leaps from the frying pan into the fire he'd better make sure that he understands and is not acting upon a whim. If he finally decides to leave let's hope he returns for evening school instruction or enters a part-time class.

(Editor's Note: Watch for Arthur Dean's article, "A Girl's Room." It will appear Thursday, January 10.)

(Copyright, 1929.)

BE A TEA ROOM HOSTESS

EARN A SPLENDID INCOME

Enjoy your work! Excellent opportunities open in tea rooms, coffee shops, motor inns and cafeterias everywhere for Hostesses, Managers and other well paid executives. One student writes: "On the strength of your recommendation I have just been made Hostess of the Tea Room at the Cosmos Club."

Register now for midwinter classes.

TEA ROOM INSTITUTE,
LEWIS HOTEL TRAINING SCHOOLS,
23rd and Penna. Ave.

TUNE IN ON THE
EARLE THEATER FEATURE PROGRAM
NOVELTIES AND SURPRISES
TUESDAY
Jan. 8, 8:30 to 9 P. M.
STATION
WMAL

On the Air tonite
MARIA KURENKO
World-famed Russian coloratura soprano—a guest artist with the Philadelphia and Chicago Opera Companies. An extraordinary treat for lovers of superlative entertainment.

WMAL Tonight 9:30
tune in
Warner Bros.
VITAPHONE
JUBILEE HOUR

WINNIE WINKLE, THE BREAD WINNER — And Then It Dawned on Them

THE BUNGLE FAMILY — *Old Fearless* — *By Harry J. Tuthill*

The Washington Post
CLASSIFIED ADVERTISING RATES
For Consecutive Insertions

	Cash.	Charge.
1 time	0.19	0.20 an agate line
2 times	0.19	0.20 an agate line
3 times	0.18	0.19 an agate line
7 times	0.17	0.17 an agate line

30 times, 16c per agate line, not less than 3 times per week.
90 times, 15c per agate line, not less than 5 times weekly.
Classified contract only for 1,000 lines—16c per agate line.
No advertisement accepted for less than three lines, 43 letters and spaces to the line.
If 8-point type is used, count 30 letters and spaces to the line.
If 10-point is used, count 25 letters and spaces to the line.
Cash receipts must be presented when requesting refund due to cancellation.
All ads restricted to their proper classification.
The Post reserves the right to edit and classify all advertisements. Also the right to reject ads that it deems objectionable.
Notify The Post immediately if your ad is incorrect. Not responsible for errors after the first insertion.
The Post does everything within its power to censor the classified ads and keep them perfectly clean and honest, and would appreciate it if any reader will call its attention to any ad that they know to be misleading, fraudulent or misclassified.

CLOSING TIME FOR ADS
Is 9 p. m. for daily copy and 6 p. m. for Sunday copy.
Ads to appear in early 9 o'clock evening edition must be handed in before 12 o'clock noon.

TELEPHONE YOUR AD TO
MAIN 4205
And ask for "Classified Department."
An Accommodation Charge Account will be extended to those having a telephone listed in their own name. A bill will be mailed after the first insertion.
Discontinuance Orders must be made in writing. For protection of advertisers such orders can not be received by telephone.

LOST

DOG—Black and white fox terrier; male; neighborhood Ga. and Alaska avenues. Reward. Call Georgia 1817.

DOG—Pekingese; tan; practically blind. Reward. Polish Legation, 2640 16th st. nw.; Adams 3800.

LIBERAL REWARD
Brooch, diamond heart with pendant diamond in middle; lost Thursday, vicinity Willard Hotel. Call Decatur 1312.

$25 REWARD
Will be paid for return of large light yellow fur robe, brown lining; lost from car at Roosevelt. Irvin G. Hall, Roosevelt Hotel.

PERSONALS

FLORIDA—Luxurious motor coaches every Sunday direct to Florida points; special rates; personally conducted. International Tours, 1421 Pa. ave. nw.; Met. 5314.

CLAIRVOYANTS

LICENSED BY DISTRICT OF COLUMBIA.
DR. JANE B. COATES.
1379 Irving st. nw. Readings. Col. 6227.

QUALIFIED SERVICE

PAINTING, paperhanging, plastering, kalsomining; rooms painted or papered; city or country. Goldblatt, 481 Pa. ave. Fr. 7210.

INSTRUCTION

IF a doubter, pass on. If progressive read and attend a school noted for its thorough, yet short courses; get the best progressive methods and save your time; earn a real salary. You can. New classes now forming. Inquire Boyd Secretarial School, 1338 G nw.; M 2338.

MEN AND WOMEN NEEDED IN HOTELS. Thousands of positions open in hotels, clubs, restaurants, schools, hospitals, etc. You can prepare for one of these big-pay positions in a few months. Liberal pay, quick promotion, fine living and luxurious surroundings are a few of the advantages awaiting the trained hotel executive. Registration in national employment bureau free of extra cost. Evening classes now forming. Classes limited; enroll early. School open 8:30 a. m. to 9 p. m. LEWIS HOTEL TRAINING SCHOOLS, Penna. ave., at 23d st.

DUPONT GRADE SCHOOL
1408 N. H. Ave.—2nd Semester. N. 6244
Exceptional Children, Boarding Day. Special Teachers, low rates. Booklet mailed.

MOTOR TRAVEL

MIAMI, $23; Tampa, $21; Jax., $15; Atlanta, $13. Careful drivers. Want Fla. cars and all points. Sterling Hotel, Main 5237.

HELP WANTED—FEMALE

COOK, first-class colored, $55; also maid, $50 mo.; at once. Apply 2724 Ga. ave.

GIRL for general housework, including washing and ironing. Apply 2150 P st. nw.

MAID—Colored woman; for general housework; to stay nights; refs. Wis. 3400.

TELEPHONE operator; hotel exp. preferred; in replying give age and past experience. Box 139, Washington Post.

WANTED—Neat girl, with refs. Apply to 1011 K st. ne., from 8-10 a. m.

WOMAN, refined, open-minded, for 100 days of work outside city; splendid opportunity for development in educational and executive work. Box 102, Washington Post.

YOUNG lady as bookkeeper; temporary employment. Apply the Quartermaster Review, 923 15th st. nw.

MAID—Colored. Must have hotel experience and references. Apply Resident Manager, The Jefferson, 16th at M N.W.

HELP WANTED—MALE

BARBER (colored) at once for white trade. 525 11th st. nw.

BOOTBLACKS, neat young men, experienced, for barber shop. 1604 U st. nw.

BOOTBLACKS (2); good pay and tips. 1705 Pa. ave. nw.

BOOTBLACK; first class only. Hamilton Hotel Barber Shop.

BOY to attend furnace and assist with housework; $25 monthly, room and board. Apply 2523 13th st. nw.

BOY—With wheel; for newsstand work; good chance for advancement; must work half day Sundays. Apply after 10:30 a. m., 995, National Press Bldg.

DISHWASHER; experienced. Apply Park View Cafe, North Cap. and Mass. ave.

DRIVERS—With identification cards. Apply Howard Cab Co., 521 Que st. nw. See the manager.

ELEVATOR operators (2), white; experienced. Apply Starter, Munsey Building.

GROCERY clerk; must have references. 2102 New York ave. nw.

MEN with ordinary selling ability can make from $6 to $12 a day; every automobile owner needs oil; you can sell them at a big saving; repeat orders are yours; drawing account if qualified. See Manager, Cyclone Oil Corp., 9-12, Delaware ave. and E st. sw., 3 squares from Capitol.

ROOM CLERK—Don't apply for this position unless you have had at least 1 year's experience on front desk. See Mr. Ford, Colonial Hotel.

SALESMEN—Two young men with car, preferably married, for radio dept. for one of Washington's largest radio distributors; men seeking permanent connections with opportunity for advancements apply Mr. Albright, Southern Wholesalers, 1519 L st. nw., bet. 2 and 4 p. m.

SALESMEN—Two young men, preferably married, for radio dept. of one of Washington's largest radio dealers. Apply Mr. Albright, Homer L. Kitt Co., 1330 G st. nw., bet. 10 a. m. and 12 noon.

VALET—For hotel; must be honest, sober and furnish best of references; $100 per month and meals. Box 120, Washington Post.

YOUNG MAN to help with inventory. Apply at 10 o'clock. 1421 F st.

YOUNG MEN between 18 and 35 years of age for night work, with bicycles; healthful outdoor work as telegram messengers. Guaranteed 30c per hour while learning. Apply to Mr. Payne, 1317 N. Y. ave. nw.

OUR AGENTS average $40 weekly. Experience not necessary; immediate returns; work in city. Call mornings, Eastland Studios, 1203 F st. nw.

A DOWNTOWN BANK
Requires the services of several high-grade men in its personal service dept. The work is interesting and the earnings attractive. Sales experience unnecessary, as the men selected will be thoroughly trained. Phone Mr. Lathrop, National 9113, for appointment.

Automobile assistant sales manager and three new car salesmen. Two used car salesmen, one head salesman for used car department.
The above men wanted by a large automobile concern. Write fully giving experience, reference; confidential.
Box 137, Washington Post.

HELP WANTED—MALE

RELIABLE
MEN
WITH IDENTIFICATION
CARDS
CAN MAKE BIG MONEY
APPLY
MR. RYAN
BLACK & WHITE AND
YELLOW CAB CO.,
1240 24TH ST. N.W.

SECURITY SALESMEN
High-grade men to sell securities. Nationally known aviation deal. Apply 1716 H st. nw. Between 10 and 12 a. m.

We can give permanent employment to two or three honest, dependable men with sales ability. Age 27 to 38. These positions will earn from $27.50 to $45.00 a week, depending upon your qualifications. Get rich quick artists need not apply. See Mr. Gregory, Room 33, The Washington Post, 10 to 3 o'clock today.

AN UNUSUAL OPPORTUNITY
Is offered the man who is desirous of associating himself with a nationally known product in our sales department.
Leaders in the industry, the company has an unusual success background in Washington, and is interested only in the individual who is seeking to identify himself permanently in our field.
Whole-hearted cooperation and complete training will be given. The applicant must have high-school education, come well recommended and with some mechanical experience preferred.
This is a definite and sincere opportunity for the man who qualifies. Telephone Main 2015 for appointment, or apply in person between 9 a. m. and 3:30 p. m. and between 7 and 9 p. m., Tuesday morning.

HELP—MALE & FEMALE

CHECKER, foods; one with exp. preferred. Apply Mr. Ford, Colonial Hotel.

SITUATIONS—MALE

ACCOUNTANT—Eight years' varied experience in public accounting; excellent refs., character and ability. Box 116, Washington Post.

CHAUFFEUR (white) wants job, truck or private. Call H. Garner, Fr. 4909.

NEWSPAPER WORK or office work for spare time; mornings preferred. Box 96, Washington Post.

SITUATIONS—FEMALE

GIRL (colored), experienced, wants work in cafeteria part time; no Sun.; or help with luncheon or dinner parties. Franklin 7891.

EMPLOYMENT AGENCIES

POSITIONS Need 25 daily: Stenog., typist, bookkeepers, salesmen. FREE regis. Boyd's, 1338 G. M. 2338.

AUTOMOBILES FOR SALE

BUICK master 6 coupe; is in splendid mechanical condition, is finished in special maroon Duco, has 5 good balloon tires, disc wheels and many extras; price, $975; terms to suit through G. M. A. C. Emerson & Orme, 17th and M sts. nw.

BUICK, 7-pass. sedan, late '21; good condition; $100. Mr. Black, Palace Garage, 1216 20th st. nw.

BUICK 1925 Standard Sedan, looks good; tires and motor excellent, only $345; liberal terms and trade accepted. Fred N. Windridge "Buick Dealer," Rosslyn, Va., Clar. 1860.

BUICK 1927 master 6, 7-passenger sedan; in the finest of condition, really looks and runs like new, fully equipped, brand new Goodyear tires just installed; must be seen to be appreciated. Sell today at a bargain. Only $1,050. Emerson & Orme, 17th and M sts. nw.

BUICK coupe with rumble seat; remarkably like new, tires and appearance excellent. Will sell for $825. Emerson & Orme, 17th and M sts. nw.

BUICK, 1927—Master six, two-door sedan; cheap; good condition. Call Lincoln 6252.

BUICK, 1928, standard 6 sedan; original finish; perfect in every detail; has had but one owner and shines like a new car; new car guarantee and easy terms. Emerson & Orme, 17th and M sts. nw.

BUICK master 6 brougham, '26; in the finest of condition; looks and runs like new; fully equipped; 5 very good tires; must be seen to be appreciated; sell today at a bargain. Emerson & Orme, 17th and M sts. nw.

CHEVROLET 1928 Sedan, looks and runs better than a new car. Fully equipped, 30 day guarantee. Price only $485. Trade your old car in. Call Mr. Fletcher, Columbia 9117.

CHEVROLET, 1928, cabriolet; practically brand-new; Ballcrank bumpers and fully equipped; low mileage; looks and runs like new and carries a 30-day guarantee; private party will sacrifice for $550; this car cost over $800 a few months ago; a chance to save $300 on a practically new car; can arrange suitable terms. For further information call Col. 1245.

CHEVROLET, 1924, sedan; fine shape; 4 new balloon tires; a real bargain, $75. Call Mr. Herfurth, Columbia 1706, or 2752 Woodley rd. nw.

DODGE touring; it's an old 1923 model but it still steps along with the best of them; and it doesn't look at all bad; original owner has driven it not quite 40,000 miles and changed oil every 600 miles; engine never touched and doesn't need attention; new battery, generator overhauled; rubber fair, will take $150. Address Box 90, Washington Post.

ESSEX 1928 gray sedan; perfect mechanical condition; appearance excellent; $525, cash or terms; owner leaving for Europe. Phone Col. 5580.

AUTOMOBILES FOR SALE

FORD Touring, 1926; good mechanical condition; excellent rubber. Will sacrifice for quick sale. Mr. Cullen, Main 196 Br. 257.

HUDSON, 1928, brougham; this car is such a bargain that it can not be fairly described; if you want a big, handsome, enclosed car, don't miss this one; $850; on easy terms. Emerson & Orme, 17th and M sts. nw.

INVESTIGATE our special used car plan; Many different makes; lowest prices; easy terms. The Washington Cadillac Co., 1136-40 Connecticut ave. Decatur 3900.

FROZEN ENGINE WELDED IN CAR.
WELDIT CO.,
516 1ST ST. NW.

LET US SUBMIT our special Used Car New Year offering, a plan that will be of financial benefit to you; various makes of used cars. The Washington Cadillac Co., 1136-40 Connecticut ave. Decatur 3900.

INVESTIGATE our special used car plan; Many different makes; lowest prices; easy terms. The Washington Cadillac Co., 1136-40 Connecticut ave. Decatur 3900.

WALLACE MOTOR CO.
Better Used Cars
1709 L St. N.W. Decatur 2280

PACKARD
The safest used car market in the world.
Quality Cars
Lowest Prices
Perhaps you need a second car
All models available
We warrant our Renewed Packards
Conventent Terms
PACKARD
Seventeenth at Kalorama Road
Easy to find a place to park.

HUDSON--ESSEX
Due to the great demand for new Hudson and Essex cars, we must sacrifice our entire stock of used cars to make room for our daily trade-ins. Never before in the history of our business have we been able to offer such wonderful values, in automobiles.

1928 Hudson Brougham	$875
1928 Hudson Coach	850
1928 Essex Coach	450
1928 Chrysler Rdstr.-6	575
1927 Essex Coach	325
1927 Essex Sedan	350
1926 Hudson Brougham	550
1926 Chevrolet Landau Sedan	235
1926 Ford Coupe	125
1925 Willys Knight Sedan	325
1926 Dodge Sedan	395
1925 Hudson Coach	325
1927 Essex Coupe	375
1925 Buick Roadster	225
1927 Hupmobile Sedan	650

One hundred to choose from.
Your Car in Trade.
Convenient Terms.
LAMBERT-HUDSON
MOTORS COMPANY
The House of Confidence.
1631 14th Street N.W.
Open Evenings and Sunday.

AUTO PAINTING

Doll Up For 4th March
No matter how bad, we'll make your car look new—$10, $20, $30. COME QUICK! 941 Water st. sw. Lincoln 5062.

JOBS COMPLETED IN 48 HOURS
With the wonderful new durable lacquer finish that grows handsomer with age; proof against rain, snow, ice, steam soap, ammonia, acids, alkali and alkaline mud. Let us show you examples of fine work with this excellent material. PRICES FROM $50 UP
JOSEPH McREYNOLDS, INC.
1000 UPSHUR ST. NW.; PHONE COL. 427.
1423-1427 L ST. NW.; PHONE DECATUR 686

AUTOMOBILES WANTED

SELL automobiles by auction every Wednesday and Saturday, 10 a. m.; a quick and satisfactory method; no sale, no charge; cars listed in time advertised free. Weschler's, 920 Pa. ave. nw.; M. 1282; M 9539.

HIGHEST PRICES paid for late-model used cars. The Auto Mart, 1605 14th st. nw.

HIGHEST PRICES paid in the city for used cars; see us before selling. Southern Motor Sales, 1324 14th st. nw.

WANTED to buy late models of automobiles of standard makes for cash. A. J. Stabler, 908 10th st. nw.; phone Fr. 6295.

WANTED—To purchase substantial used furniture (enough for 11 rooms) and piano. Telephone Franklin 5394.

CASH FOR YOUR CAR.
WITHOUT A DOUBT I PAY THE HIGHEST PRICES IN THIS CITY. IF YOUR CAR IS NOT ALL PAID FOR, I WILL PAY YOUR UNDUE BALANCE AND GIVE YOU THE DIFFERENCE IN CASH. NO DELAY
See Mr. Barnes, 1729 14th st. nw., Decatur 2390.

GARAGES FOR RENT

8-CAR GARAGE—Electric and furnace heat; will lease; located rear 716 6th st. nw. Apply New York Decorating Co., 512 G nw.

8-Car Garage, Downtown, $40.
ZAGER & SALUS
920 New York Ave. N.W.
Phone Main 1262.

REAR 1450 PEA ST. NW.
Desirable 2-story brick bldg.; space for about 6 cars; water and electricity.
Also 1-car garage, $5.00.

REAR 1145 21ST ST. NW.
Desirable fireproof bldg., with 2d-floor stock room; suitable for repair shop or storage for about 12 cars; electricity and steam heat; 2 entrances; moderate rental.
GEORGE F. HANE,
(Formerly Wilcox, Hane & Co., Inc.),
1422 "F" st. nw. Main 3964.

MISCELLANEOUS SALE

ACCORDION, banjo, 'cello, guitar, violin, with three free lessons; $15 up. 1408 New Hampshire avenue. North 6244.

MISCELLANEOUS SALE

BLACK silk seal coat; size 40 or 42; $15; practically new. Wade Apt., Apt. 304, 13th and M sts. nw.

KITCHEN AID — Electrical; complete; no dealers; hours, 10 to 7:30; no phone calls. Crawford, The Chastleton, Apt. 528.

MEN'S SUITS—Large sizes; worn by man 6 ft. tall, weighing 240 lbs.; will sell for reasonable prices. Call Cleve. 4852 or Cleve. 4699.

PIANO—Steinway upright; exceptionally fine tune; excellent condition; $200; owner leaving for Europe. Phone Col. 5589.

RADIO—Five-tube set; all tubes brand-new; Crosley cone speaker; new B batteries and first-class A battery. Adams 1714-J.

Unusual Furniture Bargains
For living, dining and bedroom. Highest quality. Phone Cleve. 4852, or Clev. 4699, or apply Apt. B, 3619 Newark st. nw.

METER — One-half inch Niagara oil meter; greatly reduced price. Box 43, Washington Post.

ADDRESSOGRAPH — Model F1, Number F1C-32490, equipped with 1/6 horsepower, 115-volt direct current motor, together with one SBC-30 drawer steel cabinet with base. This machine and cabinet is in excellent condition and is offered for sale only because the purpose for which it was purchased is no longer existent. Any reasonable offer considered. See Mr. Ellington, Room 38, The Washington Post Building.

DOGS, CATS AND PETS

GERMAN POLICE PUPS — Championship strain, 8 weeks; superb condition; males, $75; females, $25; appointment, Marlboro 12F13 after 6 p. m.

Puppies—White English bull terriers; pedigreed registered stock; male and female; Boston terriers. A few $5 puppies.
FAIRCHILD'S PET SHOP.
1219 9th st. nw. Main 3697.

WANTED—TO BUY

BOOKS bought in any quantity for cash. Bring them in or phone Franklin 5415-5416. The Big Book Shop, 933 G st. nw.

CLOTHING, books, graphophones and records, golf and tennis outfits, misc. goods Hensley's, 300½ Pa. ave. nw.; M. 5689.

DESIRABLE furniture, pianos, merchandise of every description wanted. For best results call D. Notes, District 8112.

JUNK—Wanted all kinds iron, brass, copper, paper, books, tires, batteries. Federal Junk Co., 1125 1st st. nw., Main 9594.

WANTED—To purchase substantial used furniture, enough for 11 rooms, and piano. Telephone Franklin 5394.

CLOTHING BOUGHT
Men's clothing, shoes, &c., bought; best prices; auto calls. Main 4145. Justh's Old Stand, 619 D st. nw.

Gold, Silver, Watches, Diamonds
And old jewelry needed in our mfg. dept.
SELINGER'S Full cash value paid 818 F STREET.

CLOTHING BOUGHT
MEN, LADIES AND CHILDREN.
W. RICE, 1332 7th st. nw. North 1755.

BEFORE SELLING
Phone Franklin 8317 and get the best results. We positively pay more for furniture, antiques, china, bric-a-brac, pianos, &c., than any one in the business.
THE LINCOLN CO., 601 F ST. N.W.

BUSINESS OPPORTUNITIES

GOOD-SIZED lot, in excellent neighborhood; zoned for 90-ft. high apt. house; the price is right and may be financed for a responsible builder; well worth your investigation. Call Main 36.

ROOMS—FURNISHED

A ST. NE., 510—Large, attractive room, with kitchen privileges; clean and comfortable; reasonable. Call Atlantic 2376.

ARIZONA HOTEL (310 C st. nw.)—Neatly furn. rms.; wkly. rates; transients, $1 up.

ATTRACTIVE for lady or gentleman; desirable northwest section; reasonable. Phone Adams 4752.

COMFORTABLE, warm room, semiprivate bath and continuous hot water. Priv. family. Excellent transportation. Col. 4490.

EVARTS ST. NE., 11—Very attractive large and small front rooms; very reasonable; comfortable, warm. Pot. 3079.

FAIRMONT NW., 1304—Att. rm., adj. bath; modern, priv. home; instant, heat, hot water; young man; $20 mo. Ad. 3449.

HARVARD ST. NW., 1446—Desirable room, semiprivate bath, instant. hot water, free phone; refined home. Col. 4363.

KENYON ST. NW., 1210—Warm, bright room; privilege of getting breakfast in room; moderate rental.

L ST. NW., 1320—Sunny, warm rooms, with running water, elec., twin beds or double beds, $7 and $10 weekly; also single rooms, $3 and $4 weekly.

MASS. AVE. NW., 1501—Large double room; suitable for 1 or 2 gentlemen; homelike surroundings. North 932.

MASS. AVE., 1313—Attractive, nicely furnished rms.; in clean, comfortable home; instan. hot water, oil burner heat; conven. to downtown.

MINTWOOD PL., 1847—Large rm., attractively furn.; south exposure; all comforts of quiet, refined home. Col. 7182.

NEAR Wardman Park; room for gentleman; adjoining bath; in private family; $25. Col. 6746.

TWO rooms in private residence on E. Capitol near Sixth; garage; refs. exchanged. Box 73, Washington Post.

3D ST. NW., 618—For very light housekeeping, front room, first floor, well furnished; one person or couple employed; electricity, gas; also room for $4.

520 3D ST. NW.—Very large room and kitchenette, $7 weekly; other rooms; electricity, gas; good heat.

1607 EYE ST.—Two squares north of White House; exceptionally large, warm rooms; single, $30 month; double, $40.

1626 17TH—Large liv. rm. with sun bedrm. (7 windows), fireplace, abundant heat, cont. h. w., grill privileges, jan.; women; refs.

16TH ST. NW., 1846—Second floor, adjoining bath; single or twin beds; continuous hot water; $30; gentleman.

ROOMS WITH BOARD

F ST. NE., 706—Several attractive rooms; all comforts; excellent meals; $10 weekly with bd.; gentlemen.

1206 LAMONT ST. NW.—Sunny 2d-floor rooms; adj. tiled bath; h.-w. h., running water; porch; $12, $15 mo.; board optional, $5; or l. h. k.; convenient location.

1408 NEW HAMPSHIRE AVE. (at Dupont Circle)—Attractive single and double rooms; some with phones, separate beds; plenty hot water; piano in reception room; $12 to $30 monthly; good meals, $6 wkly.; convenient to Govt. depts. and colleges. North 6244.

20TH ST. NW., 2308—Clean, comfortable rms.; $25, $30 mo.; also lovely 2d-floor front; select neighborhood; attractive home; table board; transients. Pot. 2826.

HILLCREST INN
2800 13TH ST. NW.
Double room; suitable for family; attractive parlors for entertaining; all conveniences.

ROOMS—UNFURNISHED

HOPKINS ST. NW., 1406 (Near 20th and P) Second floor, $16; third, $14; l. h. k.

APARTMENTS WANTED

Furnished.

2 OR 3 ROOMS, kitchen and bath, furnished; suitable for 3. Reply to Box 99, Washington Post, giving full particulars.

HOUSES FOR RENT

Unfurnished.

CHEVY CHASE, D. C.—New, brick, 6 rooms and bath; garage; $75. G. B. Likens. North 7478.

SIX rooms, bath and brick garage; a. m. i.; $40.50; conveniently located. 1315 Eye st. ne. Lincoln 6569-W.

FOR RENT—Chevy Chase, D. C., 9 rms., 2 baths, brick garage; one block from circle; $150 mo.; also 6 rms., bath, frame; near bus line; $70 mo., and 11 rms., 2 baths, brick 2-car garage; near Rock Creek Park; $115 mo. Fulton R. Gordon, Continental Trust Bldg. Main 5231.

SUBURBAN FOR RENT

TAKOMA PARK—Furnished cottage; well located; a. m. i.; economically heated; $40 month; also 2 unfurnished bungalows; reasonable rent. Owner Shepherd 2453.

STORES FOR RENT

G ST. N.W., 512—Store, 5 rooms, bath and porch, apt.; all modern improvements; will lease at a reasonable price. Benjamin Jaffe.

NEW STORES
In modern apartment-hotel; center of business district; large display windows. For special rental proposition inquire, New Amsterdam, 2701 14th st. Columbia 7400.

APARTMENTS FOR RENT

Furnished.

EXCEPTIONAL, clean, quiet, homelike 1-3 r., k., b. apts.; well fur., well conducted; gar. & service optional; cont. h. w., h.-w.h., gas, light, janitor incl.; refs. 1633 Que.

OPP. MAYFLOWER—1-3 r., b. apts., (h. k., non-h. k.) for refined adults; clean, quiet, private, comfortable, well fur., or entire fl., 3 large rms., k., 2 b. 1717 De Sales.

DOWNTOWN studio apt.; living room (19x23 ft.), 3 exposures, wood fireplace; bed alcove, bath, small skylight atelier, kitchenette facilities. Maison d'Art, 1741 Rhode Island ave. nw.

CONN. AVE. NW., 2852—3 bright, attractive rooms, with bath; completely and comfortably furnished for h. k.; $50.

F ST. NW., 1307—4 attractive rms.; well furn.; 1st floor; convenient to downtown; elec., gas, heat furnished. Col. 7660.

ATTRACTIVELY furnished apartment of 5 rooms and 2 baths, porch, all outside rooms; $200. Phone Columbia 5668.

CONN. AVE., 2816—Exceptionally attractive, richly furnished 5-r. h.k. apt.; linens, tableware, &c., if desired; gar. Col. 3552.

1875 MINTWOOD PL. APTS. Handsome, newly furnished 2 rms., kit and bath. $75; all outside rms. Ad. 130. Clev. 18.

STONELEIGH COURTS
CONN. AVE. AND L STS. N.W.
Two rooms and bath; completely furnished with hotel service.
UNDER WARDMAN MANAGEMENT.
APPLY RESIDENT MANAGER.

Exceptional Opportunity.
Party going to Pacific Coast will sublet for period of two and a half to three months, from January 15, a seven-room apartment in the Wyoming apartment house. Two baths, three bedrooms, completely equipped for housekeeping, including radio, library, &c. This apartment, overlooking the Masonic Temple grounds, has one of the finest views in the city. None but people of refinement with assured references need apply. Apartment 705, the Wyoming.

Unfurnished.

THE KENESAW APTS. (3060 15th St. N.W.) For rent January 15, 4 large outside rooms, kitchen, bath, rec. hall; large closet, butler pantry; $125. Apply Apt. 79, The Kenesaw.

TILDEN HALL
3945 Connecticut Ave.
Unfurnished—3 rooms, kitchen and bath, $87.50 MONTHLY.
Furnished—Complete housekeeping equipment and full hotel service.
$125 MONTHLY.
FRIGIDAIRE
And All Modern Conveniences.
Cleveland 2693
Furnished Suites Also Available by Day and Week.

EUCLID ST. NW., 1348—Convenient location; six large outside rooms, bath and porch, facing wide lawn; rent, $75. Apply Janitor.

THE KENTUCKY (233 Ky. ave. se.)—3-rm.-and-bath apt.; janitor service; newly decorated; $42.50.

DESIRABLE DOWNTOWN
APARTMENTS
3 and 4 Rooms and Bath,
$40 and $45
Modern; Excellent janitor service.
ZAGER & SALUS,
920 New York Ave. N.W.
Phone Main 1262

STONELEIGH COURTS
CONN. AVE. AND L STS. N.W.
5-room-and-bath housekeeping apt.; 3 exposures.
UNDER WARDMAN MANAGEMENT.
APPLY RESIDENT MANAGER.

THE MARSHALL
15th at M N.W.
LARGE SUNNY APARTMENTS—Living room, bedroom, dining room, reception hall, kitchen and bath; completely remodeled; $75 monthly. Call Decatur 205.

THE JEFFERSON
16th at M N.W.
1 Room, Kitchen and Bath,
2 Rooms, Kitchen and Bath.
Attractively Furnished
With Full Maid Service.
Moderate Daily, Weekly and Monthly Rentals
Several 3-Room Suites Also Available.
CALL POTOMAC 5660

COLORED TENANTS
1621 12th Street N.W.
3 rooms and bath; good condition.
GEORGE F. HANE,
Formerly Wilcox, Hane & Co., Inc.
1422 F Street N.W. Main 3964.

Colored—1207 5th St. N.W.
2 r., kit., bath; hot water; nice condition. N. 9129.

1483 NEWTON ST. NW.

1 room and bath, bachelor	$25.00
3 rooms, kitchenete, bath, porch	$42.50

1311 11TH ST. NW.
Third floor, 3 rooms and private bath; heat and electricity furnished; moderate rental.

3113-3117 GEORGIA AVE. NW.
Desirable 3-room-and-bath apts.; modern improvements; separate Arcola heating plants; moderate rentals.
GEORGE F. HANE,
(Formerly Wilcox, Hane & Co., Inc.),
1422 "F" st. nw. Main 3964.

APARTMENTS FOR RENT

Unfurnished.

THE KENESAW APTS. (3060 16th St. N.W.) For rent January 15, 4 large outside rooms, kitchen, bath, rec. hall, large closet, butler pantry; $125. Apply Apt. 79, the Kenesaw.

HOUSES FOR SALE

FOR SALE—Chevy Chase, D. C., 6 rms., bath, frame garage; exceptional bargain; $9,250; generous terms. Cleveland 4571.

New Detached Brick
CHEVY CHASE, D. C.
$16,500
EIGHT ROOMS. TWO BATHS.
Ideally and conveniently located in this exclusive section is this new all-brick detached home with full-width covered concrete front porch, immense living room and dining room, model equipped kitchen, solarium, four large, cross-ventilated bedrooms, two full tiled baths, floored attic, hardwood floors, hot-water heat, service toilet, large garage. Situated on a lot of unusual proportions and attractively set among fine old oak trees. Investigate before it is too late.
J. E. DOUGLASS CO.,
REALTORS-BUILDERS.
1621 K St. N.W. Met. 5678.
Evening Phone Service 7 to 9 P.M.

Fine Bungalow
At a Price That Will Surprise You.
This is an attractive detached home in an excellent residential location. It is situated on a very wide lot and contains 5 rooms, bath and garage in rear. Very seldom do you find an offer such as this and you should act at once.
Call Mr. Warren—North 3531.

Petworth Bargain
Owner Will Sacrifice.
Almost new 6-room house, bath and garage. In excellent condition. Small cash deposit and small monthly payments can be arranged with desirable purchaser. The price is very low and should attract that person looking for a real bargain in this section.
Call Mr. Warren—N. 3531.

Brick Bungalow
CHEVY CHASE, D. C.
$11,000
Here is found the attractive all-brick home in an exclusive residential section and in a setting of unusual and individual charm which is frequently sought but seldom found at any reasonable price. Large, covered porch, spacious living room with massive brick open fireplace. Dining room and fully equipped kitchen. Three delightful cross-ventilated bedrooms, full tiled bath with latest built-in fixtures, hardwood floors, hot-water heat, situated on a deep lot of good frontage. One block from schools and transportation. The price has been reduced from $12,750. Moderate cash payment and $48.75 includes everything.
J. E. DOUGLASS CO.,
REALTORS-BUILDERS.
1621 K St. N.W. Met. 5678.
Evening Phone Service 7 to 9 P.M.

BARGAIN TO COLORED
Columbia Rd., Near 13th St.
Three-story basement brick home, containing 9 rooms and 2 baths; hot-water heat, elec.; 2-car brick garage; front and rear porches; in wonderful condition; price reasonable. Address Box 113, Washington Post.

SUBURBAN FOR SALE

FOR SALE—Wealthy man's suburban home sites, fronting Bradley and River roads, in front of Congressional Club; about 1,400,000 sq. ft.; beautiful hill; handsomely landscaped. Fulton R. Gordon, Continental Trust Bldg. Main 5231.

BUSINESS PROPERTY

For Lease

Lease. Lower Connecticut avenue, above K street; excellent frontage. Owner will remodel throughout for responsible tenant. Price will be found attractive. PHONE MR. LORD, MAIN 9300.
BOSS & PHELPS
1417 K St. N.W. Realtors. Main 9300.

For Sale

Speculative. A good frontage on Connecticut avenue, in the heart of the business section. Priced less per square foot than any other piece of Connecticut avenue property in the section between K and Florida avenue. PHONE MR. LORD, MAIN 9300.
BOSS & PHELPS
1417 K St. N.W. Realtors. Main 9300.

WATERFRONT PROPERTY

COBB ISLAND
50-Foot Lots for $100.
Terms, $5.00 per month
Good small house can be built for $700. On Cobb Island, attractive as Sapelo Island, where our President is vacationing. Hunting, salt water, fishing, bathing. Beautifully wooded. 87 homes built. Little over an hour from Washington. Good hard road. Send for maps. Room 105, 1025 Fifteenth st. nw. Main 10433.

FARMS FOR SALE

VIRGINIA BLUE-GRASS FARM, several fine estates, with colonial residences; on improved highway from Washington to Winchester, located near Middleburg, Upperville, Millwood. J. M. Kincheloe, 945 Pa. ave. nw., Wash., D. C.; phone M. 8457.

REAL ESTATE LOANS

WE BUY 2d deed-of-trust notes on improved District of Columbia property; installment loans made on vacant lots and acreage; subdivisions financed. Brokers, attention! Fulton R. Gordon, Cont. Tr. Bldg., M. 5231.

FIRST TRUST LOANS, 3 to 5 years, upon improved real estate in Washington, nearby Maryland and Virginia. Also 10-year installment loans providing for cancellation of debt in case of borrower's death. 909 15th. E. Quincy Smith, Inc. Main 9057.

PLENTY OF MONEY QUICK ACTION
BRODIE & COLBERT
1702 Eye St. Realtors. Main 10109.

QUICK MONEY
TO LEND, 2D AND 3D TRUSTS, $200-$4,000 —ON MD. AND D. C. HOMES; 3 DAYS TO COMPLETE TRANSACTIONS; COURTEOUS SERVICE.
C. F. WARING
1416 F ST. NW. MAIN 9172.

MONEY TO LOAN

STOREKEEPERS—BUSINESS MEN. IF YOU NEED MONEY, SEE US. MONEY ADVANCED SAME DAY. CAPITAL ADJ. & FINANCE CO., 9TH FLOOR, DIST. NAT. BK. BLDG.

5½% and 6% MORTGAGE LOANS on either business or residential properties. Quick decisions. Phone Main 2345.
SHANNON & LUCHS, INC.
1435 K St. N.W.

DO YOU NEED MONEY?
Stores or any other business. Confidential. See Mr. Jacobson, 905 N. Y. ave.; Nat. 2454.

LOANS on refinancing autos; confidential; quick service. Call Mr. Rubin, 905 N. Y. ave.; National 2454.

LOANS procured on automobiles quickly, confidentially and reasonably. See Harry Yaffy, 934 K st. nw.; Metropolitan 3049.

LOANS procured on autos and trucks; no indorsement; no delay; confidential. Monk. 931 N. Y. ave. nw.; Franklin 6900.

RESORTS

Florida.

JACKSONVILLE, FLORIDA.
Make this Gateway City of the Sunshine State your Winter Headquarters

THE BELLEVIEW BILTMORE on the West Coast, Belleaire, Fla. Open Jan. 7th to March 31st. An ideal tropical setting with natural advantages for every outdoor sport. For reservations The Biltmore, New York.

MOTOR BUS TOURS MOTOR BUS TOURS

NEVIN BUS LINE
503 14th Street N.W.
Opp. Willard Hotel, Gray Line Office
Tel. Metropolitan 4437
Direct Service Without Change Daily at 8:30 A. M. and 3:30 P. M. De Luxe Parlor, Observation Buses, Heated.
PHILADELPHIA $3.75 ONE WAY
NEW YORK $5.75 ONE WAY
Round Trip Tickets at Substantial Reduction
Pittsburgh .... $7.00 Detroit $13.75
Cleveland ...... $10.25 Chicago $18.50
And All Points West

STEAMSHIPS STEAMSHIPS
HAVANA
S.S. PRESIDENT ROOSEVELT
Sailing from New York every Saturday 12 Noon
Pier to Pier without transfer to tender
BIG 21,000-ton American trans-Atlantic steamer—fastest in this service—with every luxury of travel and recreation. Other famous Ward Line steamers to Havana every Tuesday and Saturday, and to Havana and Mexican ports every Thursday
10 DAYS, ALL EXPENSES, $120 UP
10 to 17 Day Tours including delightful sightseeing trips in and about Havana and accommodations at first class hotel.
MEXICO 25 DAYS. All Expenses, $275 up
Steamer, rail and hotel expenses, Mexico City and return. Visit at Havana, side trip Progreso to Merida; rail climb Vera Cruz to Mexico City, delightful sightseeing in and about Mexico City. Rail-water Circle Tour $197.61.
WARD LINE Ft. of Wall St. New York, or Authorized Ticket and Tourist Agents

Hapsburg Archduke And Brother Crash

Anthony, Nephew of Emperor, and Francis Injured in Flight Over France.

Dijon, France, Jan. 6 (A.P.).—Royalty can fly and crash like plebeian aviators, it was demonstrated here today when a small English touring biplane came to grief in attempting to land on the military field. The pilots and mechanics who rushed to assist the filer found that the plane was piloted by Archduke Anthony Hapsburg, a nephew of the late Emperor Charles of Austria, with his brother, Francis, as a passenger.

The plane was virtually destroyed and both of its occupants were injured, although not seriously.

As he was being taken to the hospital, the first question that Anthony asked was, "Is that American plane still in the air?" The royal pilot referred to the United States Army Question Mark, which was smashing all sustained flight records in California.

The Hapsburgs were en route from Le Bourget, near Paris, to Lyons, in a flight from Croydon, England, to Constantinople.

LEGAL RECORD

SATURDAY, JANUARY 5, 1929.
COURT OF APPEALS.

No session. Adjourned from day to day. Assignment for Monday, January 7: Specially assigned 4803 to 4807. District of Columbia vs. Newman, Steinberg, Ely, Padgett, Hilton, Bride, Stephens—Leah. Special calendar: 4745. Russell vs. Wallace, Douglas, Morgan, Hayes—Adkins, Nesbit. 4808. Young vs. Haas, O'Shea—Bride, Wallace. 4861. Ulrich vs. Kellogg, Kolstey—Rover. 4863. City of Los Angeles vs. Interstate Commerce Commission. Blanchard. Regular call: 4666. Cornish vs. O'Donoghue, Leahy; Hayes, Davis—Adkins, Nesbit, Mercier. 4687. Bennett vs. United States Shipping Board, Morgan—Rover. 4700 and 4701. Washington Railway & Electric Co. vs. Washington, Baltimore & Annapolis Railway Co. Bowen, Barbour—Hogan. 4703. Larkin vs. Washington Loan & Trust Co. Sieman—Bright, Shealey, Peter, Hamilton. 4704. Roosier Casualty Co. vs. Commissioner of Internal Revenue. Fellows, Littleton — Willebrandt, Charest, Gamble.

DISTRICT SUPREME COURT.

CIRCUIT COURT 1—Mr. Justice Wendell P. Stafford presiding. William W. Stickney, clerk. No session. Adjourned from day to day.
Assignment for Monday, January 7—196. Hermann et al. vs. Gumenick; Darr & Darr —Newmyer & King. 205. Keane vs. Frazee; Newmyer & King—Lambert & Yeatman. 17383. Estate of Etta S. Weaver; Taggart—Plumley. 233. Biondi vs. Exnicios; Noel, Morgan—Dickey, Kris, Burkart & Quinn. 287. Hicks vs. Blank; Lynch—Emerson. 61. Moulton vs. Washington Times Co.; McNeill, Maher—Lambert, Yeatman.

CIRCUIT COURT 2—Mr. Justice William Hitz, presiding. Fred O. O'Connell, clerk. No session. Adjourned from day to day.
Assignment for Monday, January 7: 155. Collins vs. District of Columbia; (on trial). Easby-Smith, Pine & Hill—Keech, Hogan, Jones. 190. Van Veen vs. Townsend; Austin—Hoover, (Jan. 9). 72. Rosemont Park Co. vs. Lloyd; Merrick—Smith, (Jan. 7). 148. Atwell vs. Lo Bianco; Fischer & Fischer—Peyser, Edelin & Peyser, (Jan. 7). 138. McDaniels vs. McDermott, et al.; Bell, Marshall, Rice & Carmody—Adkins & Nesbit (Jan. 8). 212. Flaherty vs. Wardman Park Taxi; Bell, Marshall, Rice & Carmody—Merillat. 218. Anacostia Lumber Co. vs. Walker; Wilson—Adams. 218. Shields vs. Call Carl, Inc.; Wampler—Hogan, Bannan, Jones. 224. Vermillion vs. Histon. Cusick—Whalen & O'Connell.

EQUITY COURT 1—Mr. Justice Jennings Bailey, presiding. Russell P. Baker, clerk. 45899. Mary T. Wilson vs. Robert L. Keiser; consent order for dismissal of cause. William J. Hughes, Jr.
No assignments for Monday, January 7.
Assignments for Tuesday, January 8: 183. West vs. Williamson; Bastian, Harris—Hayes & Davis. 33. Vacuum Oil Co. vs. Penn Oil Co. Leahy—Newmyer & King, Mackey. 35886. Estate of M. A. Carter; Whiteford, Barger, Hume, Calvert. 232. Newman vs. Shoemaker. Sullivan—Lambert. 277. Stein vs. Stein. Fowler—Gallagher. 279. Grape vs. Root. Wheatley—Root. 290. Nutt vs. Nutt. Grant—Fleishman. 299. Jorgellet vs. Jorgellet. Emerson, Lane—Kennedy. 308. Ralph vs. Ralph. Kelly, Ralph—Dickey, Kris. 41. Meyerowitz vs. Meyerowitz. Hart—Turnage & Hughes. 171. Gaines vs. Gaines. Wendell—Lynch. 161. Pullo vs. Pullo. Taggart—Stern. 48067. Doud vs. Miller. Tepper—Rosenberg. 499. Luttrell vs. Luttrell. DeLacy—Mullowney.

EQUITY COURT 2—Mr. Justice Peyton Gordon, presiding. Harry E. Dertsbaugh, clerk. No session. Adjourned from day to day.
Assignment for Monday, Jan. 7—122. Yates vs. Yates; Wendell—Bischoff. 314. Davis vs. Davis. Mullen—Lodge. 86. Schmidt vs. Carey; Gertman—Mackey. 238. Schoenberger vs. Brooks; Whalen—Shinn. 240. Hegarty vs. Brooks. Whalen—Shinn. 1949. Alleys in square 2588. Bride, Fowler.

BANKRUPTCY COURT—Mr. Justice Jennings Bailey, presiding. Russell P. Baker, clerk. 2015. In re Marland W. Townsend; motion to strike petition of E. J. Flynn sustained and granting leave to amend. L. R. Maddox, Marie A. Flynn.

CRIMINAL COURT 1—Mr. Justice Walter I. McCoy presiding, William S. Adkins clerk. 47538. U. S. vs John Wylie Carter; violation 863; plea not guilty. O'Shea & Burnett. 47541. U. S. vs. John Dykes; violation 863 et al.; plea not guilty. A. W. Scott. 47542. U. S. vs. John Dykes; plea not guilty. A. W. Scott. 47543. U. S. vs. Israel Lindsey and Ruth McCollough; violation 863 code; plea not guilty each. A. W. Scott. 47544. U. S. vs. Theresa Green; violation 863 code; plea not guilty. J. A. O'Shea, J. H. Burnett. 47545. U. S. vs. William Tucker; violation 863 code; plea not guilty. Harry T. Whalen. 47546. U. S. vs. Merrit Wilson and Wilford Reed; violation 863 code; plea not guilty each. O'Shea & Burnett. 47547. U. S. vs. Francis J. Deegan; violation 865 code; plea not guilty each. Denny Hughes. 47613. U. S. vs. Joseph H. McCubbin; assault to rob; plea not guilty. George Naphen. 47479. U. S. vs. James H. Walton and William J. Carter; robbery; each sentenced to penitentiary for fifteen years. 47488. U. S. vs. James H. Walton and William J. Carter; grand larceny; sentenced to penitentiary for ten years at expiration of above. 47484. U. S. vs. Arthur Butler; assault dangerous weapon; sentenced to jail for one year. Leo E. Simonton. 47524. U. S. vs. William A. Crews; joy riding; sentenced to penitentiary for three years. 47442. U. S. vs. Arthur Freeman; assault dangerous weapon; sentenced to penitentiary for five years. 47499. U. S. vs. Benjamin Shapiro; housebreaking and larceny; sentenced to jail for one year. Michael J. Lane. 47182. U. S. vs. Leroy D. Stevens; joy riding; placed on probation for four years. A. R. Mullowny. 47183. U. S. vs. Paul Tobin; violation 134 code; placed on probation for two years. E. Russell Kelly. 47537. U. S. vs. Eliza Burns; prohibition act; sentenced to pay fine of $300 and to three years and six months in penitentiary. John Wilson. Assignment for Monday, January 7: U. S. vs. Daniel C. Carroll. U. S. vs. Edward Newman. U. S. vs. Louis Seltzer. U. S. vs. Henry T. Green. U. S. vs. Ray Noble. U. S. vs. George John Standish. U. S. vs. Louis Burrs. U. S. vs. Allen Mosby.

CRIMINAL COURT 2—Mr. Justice Frederick L. Siddons, presiding. M. Leo Ashford, clerk. No session. Assignment for Monday, January 7: U. S. vs. Washington Page. U. S. vs. Alvin Hairston. U. S. vs. Nelson Moore. U. S. vs. Wilbur Washington. U. S. vs. John Glenn. U. S. vs. Butler Settles.

EQUITY SUIT—49260. Archie L. Straub et al., operating as The President Theater et al., vs. Leo A. Rover et al.; injunction. O. R. Brinkman.

AUCTION SALES

THOS. J. OWEN & SON, Auctioneers.
1431 I Street NW.

TRUSTEES' SALE OF VALUABLE REAL ESTATE.

By virtue of a certain deed of trust duly recorded, in Liber No. 5533, Folio 144 et seq., of the land records of the District of Columbia, and at the request of the holders of not less than sixty per cent of the notes secured thereby, the undersigned trustees will sell, at public auction, at the office of Thos. J. Owen & Son, Auctioneers, 1431 Eye street northwest, on MONDAY, the 7th day of January, A. D. 1929, at 3:15 o'clock p. m., the following-described land and premises, situate in the District of Columbia, and designated as and being lot Twenty-seven in William S. Phillips' subdivision of lots in Square Twenty-five hundred and ninety (2590), "Argonne Terrace," as per plat recorded in Liber No. 72, folio 1 of the records of the office of the surveyor of the District of Columbia, said premises being now improved by that certain apartment house known as "Phillips Terrace."

TERMS—Sold subject to a prior deed of trust for $900,000.00, further particulars of which will be announced at time of sale; the purchase price above said trust to be paid in cash. A deposit of $10,000.00 required. Conveyancing, recording, &c., at the purchaser's cost. Terms to be complied with within fifteen days, otherwise deposit forfeited and the property may be advertised and resold at the discretion of the trustees, and at the risk and cost of the defaulting purchaser. The trustees reserve the right to reject any and all bids.

FRANK S. ESSEX,
PHILIP HERMAN,
ANDREW M. HOOD,
Trustees.

Theodore D. Peyser, George E. Edelin, Attorneys for holders of notes.
dec11,14,18,21,24,28ja1,4,7

SCHOOLS AND COLLEGES

THE TEMPLE SCHOOL, Inc.
The Secretarial School of Individual Instruction
Shorthand, Typewriting, Bookkeeping, Civil Service. 1420 K St. N.W. Main 3258.

SPANISH SCHOOL OF WASHINGTON
Profs. from Spain—Conversational Method. Rapid progress. 1338 H nw. Nat'l. 8860.

L. L. PERKINS
I WILL BOND YOU
United States Fidelity & Guaranty Co.
Phone M. 913. Southern Bldg.

FAKE SCIENTISTS THREATEN CHURCH, JESUIT DECLARES

Warns Holy Name Societies to Beware of Claims Denying Christ.

MEN URGED TO FOLLOW EARLY HOME TEACHING

Other Rectors Hold Services for Unions, Stressing Need of Faith.

Declaring that false scientists throughout the world are "putting Christianity in the crucible" and trying to explain away belief in God by experiments with test tubes, the Rev. James M. Cotter, S. J., eminent Jesuit pulpit orator, last night sounded a call to men of the Holy Name Society to stand out as exponents of the divinity and the teachings of Jesus Christ, their leader.

"Beware of being carried away in the great swirl of irreligious though that is issuing from certain educational centers of the world," said Father Cotter, "and remember that if you eliminate God you eliminate conscience, and if you eliminate your conscience the whole fabric of law and order will go down with a crash."

Father Cotter addressed the Holy Name men of zone No. 5 in St. Martin's Church, one of five zones churches where feast of the Holy Name of Jesus was observed. Holy Name branches from St. Anthony's, St. James', St. Francis de Sales', St. Jerome's and Holy Redeemer Church attended the exercises.

Other Rectors Join in Service.

Solemn benediction of the Blessed Sacrament was given by the pastor of St. Martin's, the Rev. M. J. Riordan, assisted by the Rev. Patrick E. Conroy, rector of St. Anthony's Church, as deacon, and the Rev. Joseph E. Malloy, rector of St. Francis de Sales' Church, as subdeacon. The Rev. Francis X. Cavanagh, assistant rector of St. Martin's, was master of ceremonies.

The Rev. Dr. George Johnson, professor of education at Catholic University, addressing the men of zone No. 1 at St. Gabriel's Church, stressed the vital duty of a Holy Name man to live out in his daily life the principles upon which the society is based. He made an eloquent appeal for lofty ideals in the lives of the men to whom he spoke.

The Right Rev. Bishop John McNamara, rector of St. Gabriel's, pontificated at solemn benediction after the sermon. He was assisted by the Rev. Joseph Moran, of the Shrine of the Sacred Heart, as deacon, and the Rev. Charles Hanneman, of the Church of the Nativity, as subdeacon. The services were attended by Holy Name societies from St. Gabriel's, the Nativity, St. John's, Shrine of the Sacred Heart, St. Paul's, St. Thomas' and the Soldiers' Home Chapel.

Speaker From Catholic University.

The Rev. Ansparr Zawart, O. M. Cap., of the Capuchin Monastery at Catholic University, delivered the sermon at the Church of St. Mary, Mother of God, for the Holy Name men of zone 2, which included the branches from St. Aloysius, Holy Rosary, Holy Redeemer, St. Patrick, Immaculate Conception, St. Peter, St. Dominic and the Church of the Good Shepherd. The Rev. James E. Connell, rector of the Church of the Immaculate Conception, assisted by the pastor of St. Mary's, the Rev. Charles J. Trinkaus, in the services.

At St. Stephen's Church the Holy Name branch of that parish was augmented by the branches from Holy Trinity, Epiphany, St. Matthew, Our Lady of Victory, St. Augustine and the Church of the Blessed Sacrament. The Rev. Edward P. McAdams, rector of St. Joseph's Church and noted war chaplain, delivered the sermon.

The Rev. Clarence E. Wheeler, rector of Holy Comforter Church, conducted the exercises in that church for the Holy Name men of his own parish and the churches of St. Joseph, St. Cyprian, Holy Name, St. Francis Xavier, St. Teresa, Our Lady of Perpetual Help and Assumption.

Employment Data Topic for Meeting

Business Men Will Receive Report on Survey of Economic Changes.

The committee on recent economic changes of the President's Unemployment Conference will meet for two days, beginning tomorrow, in the Metropolitan Club, to determine the recent economic shifts in the United States from the facts collected for more than a year in a far-reaching survey.

The meeting will be attended by leading business men and economists of the country, who comprise the membership of the committee. President-elect Hoover is chairman. Other members include Walter F. Brown, Renick W. Dunlap, William Green, Julius Klein, John Lawrence, Max Mason, Adolph C. Miller, Lewis E. Pierson, John J. Raskob, A. W. Shaw, Louis J. Taber, Daniel Willard, George McFadden, Clarence M. Wooley, Owen D. Young, and Edward Eyre Hunt.

Dr. Edwin F. Gay and Dr. Wesley C. Mitchell, directors of research for the National Bureau of Economic Research, are heading the survey for the committee and have had the cooperation of such organizations as the Social Science Research Council, Bureau of Railway Economics, American Engineering Council, Institute of Economis and various departments of the Government.

"Father Knickerbocker" At Ball Here Friday

Father Knickerbocker will come to Washington for a frolic Friday evening, the New York State Society having scheduled a fancy dress ball at the Willard Hotel. The entertainment, an annuall affair, will include a historical pageant.

In order to facilitate costuming, the society has made an arrangement with Van Horn's, Philadelphia costumers, who will have a representative at the Willard Thursday and Friday, when members and guests may be fitted. Representative Hamilton Fish, of New York, is president of the society, and Carlton Van Valkenburg, of Washington, is chairman of the ball committee.

Boy Falls on Bottle; Leg Cut.

Louis Maisel, 14 years old, of 624 Thirteenth street northeast, was playing football on a vacant lot at Fifteenth and H streets northeast yesterday afternoon when he stumbled and fell on a broken milk bottle, cutting his right leg. He was taken to Casualty Hospital in a passing automobile and treated for laceration of the leg. The cut was not serious.

Yeggmen Get $7,000 Booty From Jeweler

Hugh Miller, Post Staff Photographer.
More than $7,000 in diamonds and platinum jewelry was taken from this safe. It was in the office of J. C. Jubb, who is standing in front of the rifled strong box, at 817 G street northwest, and which was drilled and ripped open.

J. C. Jubb Was the Victim of Professionals, Police Say.

Jimmying their way into the jewelry shop of Joshua C. Jubb, on the third floor of 817 G street northwest, yeggmen ripped open the steel door of a cabinet safe, and escaped with loot valued at approximately $7,000, it was discovered early yesterday morning.

The robbery was discovered by Arthur J. Dettmers, an engraver, with offices adjoining that of Jubb. Dettmers, noticing the jimmied door and ransacked office, called Jubb, who notified police.

The yeggmen left behind a suitcase full of burglar tools, including pinch bars with which they ripped off the door of the safe, and several jimmies. A stick of dynamite, fuse and cake of soap, left on the floor near the safe, bore mute evidence of the determination of the yeggmen to obtain the loose diamonds, rings and watches in the safe.

Lieut. Edward J. Kelly, chief of the homicide squad, and Detective Sergt. Thomas Sweeney, who investigated the robbery, expressed the belief that "experts had pulled the job."

The robbery, police said, occurred between 5 o'clock Saturday evening, when Jubb closed his office, and a few minutes after midnight, when Dettmer discovered it. It is believed by detectives that the yeggmen waited until all offices on the third floor of the building were closed, shortly after 6 o'clock, before jimmying the door. Police also believe the job had been planned well in advance and that the burglar outfit had been secreted in the building earlier in the day.

CITIZENS TO DEBATE PARKS AND MERGER

Columbia Heights Association to Hear Clayton; Cramton Bill Will Be Topic.

The present form of the District government, as compared with that previous to 1871, is to be discussed by speakers this afternoon at 4:45 o'clock before the Dupont Circle Citizens Association in the Mayflower Hotel.

Rear Admiral Reginald Fairfax Nicholson, retired, will tell of the elective system prior to 1871, while Dr. William Tindall, for many years secretary to Gov. Shepherd and the Board of Commissioners, will talk on "Voting Days in Washington When Right of Suffrage Prevailed."

After hearing these speakers, the association is expected to launch into a discussion of the Cramton bill for park improvements.

The Columbia Heights Citizens Association, at its meeting tomorrow evening in the Columbia Heights Christian Church, also will consider the Cramton bill and will hear William McK. Clayton, chairman of the utilities committee of the Federation of Citizens Associations.

Frederick J. Rice, chairman of the thirty-fifth anniversary celebration committee, will make a report. Plans will be drawn for this celebration, which falls on February 5. The school and the merger committees are also expected to make reports.

When the Sixteenth Street Highlands Citizens Association meets tonight in the Sixth Presbyterian Church, the members will bring up the matter of having the Sixteenth Street Reservoir transformed into a sunken garden, similar to those found in European countries.

The association for some time has been agitating the proposition and has hope of persuading Congress to make an appropriation in the near future that will bring about this beautification of the reservoir grounds. Dr. L. J. Battle will preside.

Indignant over the lack of express service in the outlying sections of the District, the committee on public utilities of the Manor Park Citizens Association will bring a report before the association tonight at the meeting in the John Greenleaf Whittier School, in which it will urge that the express service be extended.

At present, it was stated, the express company sets the boundaries for its service. Persons living outside these boundaries are assessed an additional charge by a subsidiary company that makes the deliveries for the express company.

Newcomers Club To Install Chiefs

Ministers of Greece and Panama to Be Guests at Exercises.

The Newcomers Club, of Washington, will give a banquet tonight at 7:30 o'clock at the Carlton Club, at which new officers will be installed.

The Minister of Greece, Charalambos Simopoulos, and the Minister of Panama, Ricardo J. Alfaro, will be guests of honor.

Dr. P. S. Constantinople will act as toastmaster. The officers to be installed are: Col. Charles R. Stark, jr., president; Henry P. Sidemann, first vice president; Dr. Constantinople, second vice president; Edward M. Tyler, treasurer; J. B. McPherson, secretary; S. J. Flickinger, Russell P. Freeman, Anthony J. Galeski, Charles R. L. Halley, Charles H. LeFevre and Dr. George B. Tribble, members of the

9 ROBBERIES SHOW THIEVES' LOOT $136

Clothing and Jewelry Are Also Taken by Robbers, Is Report of Police.

Nine robberies, housebreakings and larcenies were among the crimes police of the various precincts were asked to investigate yesterday.

Forcing a side window, thieves entered the home of Albert A. Jones, of 2921 Cathedral avenue northwest, and stole $40 in cash and jewelry valued at $60.

Duplicate key thieves were believed responsible for the theft of $12 from a cash registar in the store of Mrs. Jennie Laux, 404 Eighth street southeast, and cigars and cigarettes valued at $10 from the store of Fred Wood, at 1011 U street northwest.

Clothing, including a fur-trimmed coat, valued at $100, was reported missing from the home of Mary Cheaney, of 414 Sixth street northwest. Policeman Roy M. Davis, of the Second Precinct, reported the theft of an overcoat, valued at $25.

Paul J. Fitzgerald reported he was robbed of a wrist watch and $24 while in the Preston Apartments.

John J. O'Donnell, 1324 Queens street northeast, reported the theft of the family wash from his automobile.

Clay B. Fletcher, of Clifton Station, Va., reported some one entered his room at Made's Hotel, and rifled his clothing of $40.

Mrs. Clarence E. Fogle, 1246 E street northeast, a Sunday school teacher at the Ninth Street Christian Church, reported the theft of an overcoat from the Sunday school room.

NEW BILLS STUDIED BY BROADCASTERS, HERE FOR MEETING

Association Members Desire to Avoid Pressing Plans on Hoover Now.

WAITING FOR SUMMONS FROM PRESIDENT-ELECT

Davis Amendment to Watson-White Measure Is Still Strongly Opposed.

By ROBERT D. HEINL.

With pending radio legislation and a further consideration of how much should be paid for the broadcasting of copyrighted music looming as the principal topics of discussion, the directors of the National Association of Broadcasters will meet this morning at the Hotel Washington.

As a preliminary there were sessions yesterday of the legislative committee, of which Henry A. Bellows, former radio commissioner, now manager of WCCO at Minneapolis, is chairman, and the copyright committee, headed by Richard Grant, of station WBET, of Boston. Both meetings were held at the Washington Hotel.

The gathering today will be presided over by William S. Hedges, of station WMAQ, Chicago, the broadcasters' president. The advisability of the continuation of the active life of the Radio Commission for another years, as proposed in the Watson-White bill, will be considered. President Hedges, Chairman Bellows and possibly others will remain here until tomorrow to attend the House hearings on this bill.

Davis Amendment Opposed.

Already on record as opposing the principle involved in the Davis amendment, dividing the country's radio facilities equally, there is not any possibility of the broadcasters reversing themselves in that respect. On the contrary, they doubtless will reiterate their views with the object, as one director said yesterday, "of making radio laws reasonably workable."

Likewise the broadcasters are not expected to overlook the opportunity of paying their respects to Senator Dill's bill, which would limit the power of a broadcasting station to 10,000 watts. The opposition to this proposal is expected to be unanimous.

Attention also will be given to an amendment further defining and limiting rebroadcasting.

Consideration for Hoover.

It was made clear that the broadcasters did not expect to descend upon President-elect Hoover, who as Secretary of Commerce possibly had more to do with radio control than any other Government official. This despite the fact that the broadcasters feel that he may prove a great factor in the development of radio during the next four years.

Nor is their holding off due to any lack or desire to learn Mr. Hoover's views on the present situation or an indication of his future policies with regard to their industry. Rather it is out of consideration for other more pressing questions which they realize he must meet upon his arrival here after so long an absence. However, it was said the broadcasters were entirely at his disposal when and if the President-elect got around to the subject of radio.

Neither will the association concern itself with a recommendation of personnel if the Radio Commission is to be continued, nor will it espouse the cause of any individual stations which at present find difficulties with the commission or in court litigation.

In the vanguard which arrived yesterday to attend the meeting were E. M. Spence, of station WPG, Atlantic City; Edgar S. Bill, WLS, Chicago; John J. Storey, WTAG, Worcester, Mass.; Joseph Lorenzen, WHO, Des Moines, Iowa; William S. Hedges, WMAQ, Chicago; J. C. Cummings, WOAI, San Antonio, Tex.; V. H. Pribble, WGN, Chicago; Richard Grant, WBET, Boston; C. T. Lucy, WRVA, Richmond, Va.; Allen T. Simmons, WADC, Akron, Ohio, and L. S. Baker, of New York, managing director of the National Association of Broadcasters.

Knights of Columbus Entertainment Tonight

The Washington Assembly, fourth degree, Knights of Columbus, will hold a meeting tonight at 8 o'clock in the Knights of Columbus Hall.

The Rev. George Johnson, professor of education at the Catholic University, is scheduled to give a lecture. George Cowles, assisted by Arthur McCreight, will present a musical program. J. Eugene Gallery is chairman of the committee on arrangements. Michael Casey is to preside.

Two More Civic Leaders Will Help Chest Campaign

Poole Appoints J. J. Edson and Mrs. Hopkins as Vice Chairmen.

John Joy Edson and Mrs. Archibald Hopkins, widely known workers in civic and charitable movements, have been named as additional vice chairmen of the Community Chest campaign, John Poole, chairman, announced yesterday.

The chest drive for funds to support the 57 charity and social organizations that comprise its membership will begin January 28 and terminate February 6. Plans are being made to canvass every section of Washington during the campaign.

In making the announcement of the appointment of Edson and Mrs. Hopkins, Chairman Poole said:

"Neither Mr. Edson nor Mrs. Hopkins need any introduction to the public of this city. Mrs. Hopkins, as president of the board of the Home for Incurables, has for many years done a notable service for the community. Since the death of her husband, the late Archibald Hopkins, she has taken his place on the board of the Associated Charities. She was a former president of the Monday Evening Club and has taken an active part in the movement for better housing.

"Mr. Edson, besides being still actively in charge of his large business interests and on the board of directors of the United States Chamber of Commerce, continues to serve as the president of the Board of Public Welfare, of which and its predecessor, the Board of Charities, he has been a member for many years. For more than twenty years he served as treasurer of the Associated Charities and was chairman of the summer outings committee from its inception. Mr. Edson has been identified with many other special charities and has taken an active part in nearly every form of civic betterment for Washington."

Harris & Ewing.
JOHN JOY EDSON.

THE NEW WEEK'S BILLS

FOX

"SUNRISE." Fox sound-picture without dialogue, featuring Janet Gaynor and George O'Brien. Adapted from an episode by Hermann Suderman and directed by F. W. Murnau. Reviewed Sunday afternoon.

By NELSON B. BELL.

A second viewing of "Sunrise," many months after my first, has only served to strengthen my conviction that if I were called upon to catalogue the ten best pictures, not of any single year, but of all years, this remarkable production would have a place near the top of the list.

It seems to me to contain more of worth, and to reflect a broader appreciation of the true scope of pictorial drama than any other picture within my easy recollection. There is none other like it, to the best of my knowledge, although many others have since made use of the various sorts of unique camera treatment Murnau brought to the filming of this tale "of no place, and everyplace; no time and all time."

The story which "Sunrise" unfolds is a simple one of a farmer youth and his wife and a sinister beauty "from the big city." In basic theme it is as time-worn and as familiar as that unadorned formula of the "domestic triangle;" in the symbolism and significance of its events, set forth in flawless sequence, it is sufficiently comprehensive to encompass the sum total of human experience as it may come to be known to a man and a woman.

In the movement of this supremely searching drama are to be found the bitterness and the sweetness of life, its most poignant anguish, its happiest exaltation, its sins and its forgiveness. Perhaps the highest tribute that can be paid the power and sweep of the play itself, and the extraordinary quality of its direction, is that it is flawlessly visualized by a cast that contains no great name. George O'Brien, Janet Gaynor and Margaret Livingston could not make "Sunrise" great, but it has made them great.

Even the least conspicuous of the "bits" that contribute so generously to the eloquence of the picture are executed without blemish. Among the many who thus participate are Bodil Rosing, Arthur Housman, J. Farrell MacDonald, Phillips Smalley, Eddie Boland, Jane Winton, Barry Norton and hosts of others.

In pointing the contrasts between the noisy turbulence of the great city and the pastoral tranquillity of the peaceful countryside, Murnau has put his camera lens to tremendously effective uses. Double and triple exposures have their place, but camera magic far more subtle than these obvious devices illuminate many of the sequences. I doubt if even Murnau could do it again.

The stage portion of the entertainment is again under the direction of Fred Berrens, one of the Fox's perennially recurrent masters of ceremony. Incidentally, he repeats his usual success with violin and trained Ampico piano. His stage title is "Dr. Jazz," and in the revue of that name he introduces ten "nurses" who have largely destroyed our dread of the flu; Aileen Hamilton, eccentric dancer; Harm and Nee, two male songsters; Miss Theo Pennington and Lawrence Downey in a concerted number with the girls and two pianos; Madeleine Klein, a dancer of the Evelyn Law type, and Mills and Shea, two comedy gymnasts, who topped the bill in applause.

The Movietone News, including President Coolidge on Sapelo Island, and a Saint-Saens overture by the orchestra, complete the subsidiaries—none of which you will remember after "Sunrise."

METROPOLITAN

"ON TRIAL." Warner Bros. all-talking picture, adapted from the play by Elmer Rice, with Pauline Frederick, Bert Lytell and Lois Wilson featured. Directed by Archie Mayo. (Second week.)

Recognized by a discriminating public as a 100 per cent dialogue picture possessing all of the merits of the stage success from which it was adapted, "On Trial" enters its second week assured of its place among the finest of the audible films made to date. Its story is tense, unflaggingly interesting and told by means of the cut-back from witness chair to a visualization of the events being covered by the testimony before judge and jury. This is a dramatic form appropriated almost wholly by the films, but transferred to the so-called legitimate stage by Mr. Rice in this his first produced play.

The Trask murder trial is unfolded upon the screen exactly as it was on the stage, with each important role as well played for the cameras as it was by the artist cast in the original work. Pauline Frederick and Holmes Herbert are splendidly efficient as the Trasks, Bert Lytell and Lois Wilson play with no less effectiveness as the Stricklands and little Vondell Darr, as their daughter, at times dominates the picture.

Other roles of prime importance are played with their accustomed skill by Edmund Breese, Edward Martindel, Richard Tucker, Jason Robards, Fred Kelsey and Franklin Pangborn. The direction is capable and the recording of the voices of the cast has been accomplished with perfect clarity on Vitaphone.

The length of the feature somewhat limits the number of auxiliary attractions, but a notable one this week is the Pathe Sound News, in which Hazel C. Arth, Washington winner of the recent Nation-wide radio auditions, is featured.

PRESIDENT

"UNWELCOME CHILDREN." M-G-R production directed by Martin Berger and featuring Conrad Veidt. Reviewed Saturday night (second week) by Franklin W. Marsh.

Although the recognition of the various problems concerning the propagation of the human race is of prime importance in this day and age, yet the value of the showing of such a picture as "Unwelcome Children" is highly problematical. The speaker who introduces this feature stresses the importance of the overcoming of fake modesty and the careful consideratoin, by the public, of the subjects of eugenics, birth control, and contraception. This film deals, in the main, with the application of the latter practice in two very specialized cases.

Such involved problems are for the study of experts whose findings can better be utilized through carefully controlled educational methods, and by thoughtful legislation, rather than by indiscriminate screen broadcasting.

The characterizations are handled by a competent cast, including Conrad Veidt and Werner Kraus, already well known to American audiences. The action often drags, due, perhaps, to the inadequacy of the story to the length of the film.

The setting for the attorney's office is strikingly bizarre, but others suggest the motion picture studio more than everyday surroundings.

This feature, as well as the subsidiaries, is accompanied by a specially synchronized musical score.

One of the added attractions is a picturization of "A Wedding in the South Seas," and the other is a full-length Thomas Ince production, titled "The Cup of Life," featuring Hobart Bosworth, Madge Bellamy, Tully Marshall and Niles Welch. This proves to be a mildly interesting drama of love and conflict in Singapore.

EARLE

"SYNTHETIC SIN." First National silent picture with Colleen Moore starred, supported by Antonio Moreno. Directed by William A. Seiter. Reviewed Saturday night.

As long as they will leave Colleen Moore in the field of light comedy, where she belongs, she may confidently be relied upon to panic any audience susceptible to the fun that may be derived from the spectacle of a harassed young woman in humorous distress through nobody's fault but her own. She did it in "Oh Kay" and she is doing it again this week in the same theater in "Synthetic Sin," a highly improbable, frequently farcical, study of ambitious girlhood that amounts to nothing more, after it is all over, than an hour of enjoyable laughter.

The basis of all the tomfoolery is sound. Betty, the youngest daughter of an aristocratic old Southern family has an overpowering desire to go on the stage. One of the home town boys who made good in the city is Donald Anthony, playwright. Through his instrumentality, Betty is given a chance with a metropolitan production and is a colossal flop. The type she was cast to play proved a bit beyond her experience in the matter of sophisticated knowledge of the ways of the world. To her it seemed the smart thing to go at once in quest of this necessary experience by sinning and suffering—in a nice way—and having it over with quickly. So with the family mammy she took up her abode in the Tiger Lily Arms, "just off Broadway."

When Mr. Anthony follows the kid to the city and plots with Brandy Mullane, owner of the crimson inn, to frighten her back to the South with a fake gang fight, she overhears the crafty scheme. Before a counterfeit gang war can be organized, however, a real one breaks out right in her apartment where she is entertaining some new found gunmen and their "molls." Thinking this miniature battle of the Marne merely a show put on for her special benefit, Betty has the time of her life, until—

The whole impossible business is pitched in high key, heavily punctuated with lively comedy and given an added tang by the star's "synthetic sin" and demure pugent observations upon her own devilish nature, reflected in a succession of breezy subtitles. She is ably aided and abetted by a long and competent cast that includes, in addition to Mr. Moreno, Edythe Chapman, Kathryn McGuire, Gertrude Astor, Montagu Love and a flock of gangsters I've never met.

The two Vitaphone short-reels are both excellent. Gil Wells, "a breeze from the South," sings, pianos and dances in the high temperatures and Flo Lewis, not particularly aided by Lew Karlyn, is continuously funny in "Give Us a Lift." I have also learned that a cartoon comedy can be made devastatingly funny by convulsing commotions. Mickey Mouse as "Steamboat Willie" is an inspired example of sound-picture insanity!

The Earle Orchestra in its "Musical Melange" overture, a variation of the old "orchestra strike" idea, gives almost a whole show in itself, including a splended violin solo rendition of the "Meditation" from "Thais," and an interval of superlative syncopation with Mrs. Ida V. Clarke and her piano accordion.

The spot to do your laughing this week. N. B. B.

PALACE

"THREE WEEK ENDS." A Paramount picture, written by Elinor Glyn, directed by Clarence Badger and starring Clara Bow. Reviewed Saturday night by Mary Porter Russell.

Elinor Glyn has recently prepared for womankind a treatise on how to win love or how to get your man, or something of that sort. The advertisements are vastly intriguing. Since seeing "Three Week Ends," however, I have a feeling that the book of advice should b- suppressed and Mme. Glyn deported as a dangerous alien. Clara Bow being her acknowledged ideal c: feminine charm, she would doubtless urge all seekers of the Fatal Power to emulate the Bow method of attack. And who would want millions of Clara Bows rowdying about the country? Millions of Clara Bows without even the original's God-given lusciousness to make their cuteness any easier to bear!

If it were not for a reluctance to question the madame's practice of art for art's sake the thought might come to mind that the title of her latest film was selected because of the publicity value of its similarity to "Three Weeks." But it wouldn't be fair to suggest such a motive, when her only thought may have been to produce another masterpiece, and, incidentally, to provide Miss Bow with an opportunity to display her personality, including the shoulders.

The latter purpose she accomplishes most admirably. Clara pouts and weeps and smiles and flutters. Clara registers It strenuously and overwhelmingly. Clara scorns the bad rich man who hides her clothes while she is in bathing and adores the poor insurance salesman who rescues them and her. All her intentions to the contrary, Clara is not a gold digger. Clara is a good girl.

Neil Hamilton and Harrison Ford are the men in her life. Maybe you will like Clara, even in this picture. Most people do in anything. It would not do to say here that her hair is too wild and woolly. That might sound catty. They say Clara affects women like that.

Regardless of how one may feel about the Glyn-Bow combination, there is compensation to spare in the stage offering and supplementaries. Foremost among the latter is an orchestral presentation, "The Enchantress," interpreted artistically in dance and color. Gus Edward comes next, via Movietone, in a "Review of Musical Memoirs," a color novelty, presented effectively in tabloid form. The news is shown both silently and otherwise and there is a surprisingly amusing Aesops Fable in the manner of a parody on "Uncle Tom's Cabin."

The comic strip, "Just Kids," is brought to life on the stage, with its creator, Ad Carter, proving himself the possessor of an engaging stage presence as well as an amazing skill with the crayon, which he displays for all to see. Each of his characters is present in person, the musical street cleaner being impersonated to the delight of the audience by Charles Rozella and "Little Mush" very cutely by Al Gale. Robert O'Connor, Eddie Matthews, Charlotte Granert, the Gould girls, Anna Chang, a morsel of Eastern loveliness and Cecile Blair, a gymnastic dancer of exceptional ability, complete the cast. Wesley Eddy and his syncopators are on hand, as usual, as the mainstays of the bill.

COLUMBIA

"INTERFERENCE." First Paramount all-talking picture, adapted from the stage play of the same name, with William Powell, Evelyn Brent, Doris Kenyon and Clive Brook featured. Directed by Roy J. Pomeroy. Reviewed Saturday afternoon.

Paramount has succeeded in imbuing its first all-dialogue picture with many qualities of excellence that eluded other producers when they made their initial ventures into the new field. They have also been guilty of a few of the errors that seem common to all who attempt to translate spoken drama to the screen for the first time. The faults, however, are so far overbalanced by the virtues that I shall hasten to say that they consist principally, in my view, of a frequently retarded tempo and an occasional brief interval of imperfect recording of the voices.

"Interference" is a play that lends itself admirably—as did "The Home Towners" and "On Trial"—to the articulate form of screen presentation. The action is wholly indoors, the situations are inherently interesting and tense with dramatic suspense and the climax and denouement brisk in development and unexpected in nature. An attribute that strikes me particularly in contemplation of this subject is that the material investiture has not been slighted in the belief that the presence of dialogue will distract notice from any paucity of costuming or setting. This drama of domestic relationships, jealous loves, murder and the clinics has been staged with all of the opulence that might be looked for in a superior example of camera art produced with no idea of ever becoming vocal.

It is also notable that "Interference" has not been vitiated in effect by the interjection of musical "embellishment" in scenes where no such extraneous claptrap has any logical or proper place.

No all-dialogue picture that I have seen has been better acted than this skillfully written and intelligently directed tale of social conflict and clashing wills. William Powell, whom I have always looked upon as one of the most gifted of the silent mimes, takes on added stature by being heard as well as seen. His impersonation of Phillip Voaze, who first supplies and then removes the cause of the play's conflict, is, to me, a remarkably fine performance. Clive Brook, as Sir John Marlay, M. D., is scarcely less effective, and Evelyn Brent and Doris Kenyon—the only one of the four, I believe, who has been previously heard in audible camera-drama—contribute sharply contrasted portrayals of the former rivals for the affection of Voaze, the adventurous and restless roue. Brandon Hurst is foremost among those less conspicuously cast.

Other Paramount sound subjects comprise an important part of the auxiliary bill. Eddie Cantor, no stranger to the screen, by the way, does a song or two and a considerable amount of wisecracking, assisted by Bobbe Arnst, in an amusing skit called "That Party In Person." Ruth Etting, another Ziegfeld protege and Columbia recording artiste, sings "Roses of Yesterday" in her best ballad manner and "Because My Baby Don't Mean Maybe Now" as a hot number.

The Fox Movietone News and the M-G-M News complete a program that is warmly recommended. N. B. B.

Pen Women of Capital Meet Tonight at Club

The monthly meeting of the District of Columbia branch of the League of American Pen Women will be held this evening at 8 o'clock at the clubrooms, 1108 Sixteenth street northwest.

It also is announced that the president's Tuesday afternoon teas will be resumed tomorrow and that the feature story group will meet at 8 o'clock tomorrow night. The civic committee will meet Thursday evening at 8 o'clock to hear an address by Dorsey W. Hyde, jr., secretary of the Washington Chamber of Commerce.

Archbishop Curley To Address Society

Will Be Speaker at Dinner for Church Workers of Capital, January 15.

A complimentary banquet will be tendered the promoters, secretaries and directors of the Propagation of the Faith Society January 15 in the Hotel Mayflower, by the Rev. Louis C. Vaeth, diocesan director.

About 300 persons are expected to attend, the Rev. Mr. Vaeth said yesterday, after a conference with local committee workers. The society is engaged in home and foreign mission work of the Catholic Church. Archbishop Michael J. Curley, of Baltimore, will be the principal speaker. Bishop John McNamara, Auxiliary Bishop of Washington, and Mgr. John Ryan, the new rector of Catholic University, will also make addresses.

The St. Mary's Industrial School Band will furnish music for the occasion.

EARLY VOTE SEEN ON MOVE TO LINK CITY'S CAR LINES

Merger Subcommittee Will Meet Tomorrow, Says Senator Capper.

PUBLIC TO REALIZE CHANCES IN TEN DAYS

Senator Vandenberg, Harley Wilson Reported Near Full Agreement.

A showdown is approaching on the proposed merger of the street car companies. Within ten days the city should know definitely whether there is any chance for a merger at the short session of Congress.

Chairman Capper of the Senate District committee plans to call a meeting of the merger subcommittee tomorrow. The members will discuss the question from every angle and probably will agree on a basis on which they will approve a merger.

The next step will be the calling in of the traction men. They will be asked just how far they are willing to go in modifying the merger agreement which they signed nearly a year ago. Upon their reply will hang the fate of the merger.

Understanding Reached, Belief.

As a result of the conference held Saturday between Senator Vandenberg (Republican), of Michigan, and Harley P. Wilson, traction magnate, who is sponsoring the merger, new life has been injected in the merger negotiation. Until this conference was held, the general belief was that there was no hope for congressional action on the merger at this session. However, Vandenberg and Wilson reached some sort of an understanding.

In a brief statement afterward, the Michigan senator said that he saw no reason why a merger agreement could not be reached soon, one that would be satisfactory to both the stockholders and the straphangers.

Valuation Stumbling Block.

Vandenberg would say no more than that, but his statement was taken to mean that the traction interests were willing to enter into a merger without a $50,000,000 valuation and with the understanding that the present rate of fare would be continued until a new valuation can be made.

Today all the evidence in the merger case will be in. The latest batch of evidence consists of three letters, one from Dr. Milo R. Maltbie, New York utilities expert, the Bureau of Efficiency and William McK. Clayton, chairman of the utilities committee of the Federation of Citizens Associations.

The letters of Dr. Maltbie and the bureau are in reply to a statement sent to the subcommittee recently by the traction men, defending a $50,000,000 valuation with a consolidated company. Clayton's letter will suggest a number of modifications in the present merger agreement.

Driver and Girl Hurt As Auto and Taxi Crash

Two persons were injured early yesterday morning when automobiles in which they were riding were in collision at Twenty-second street and Massachusetts avenue northwest.

Miss Virginia Henneman, 22 years old, of 818 Eighteenth street northwest, occupant in a machine operated by William Crahan, of 2003 O street northwest, suffered a lacerated face and left knee and Edward C. Johnson, colored, 22 years old, of 1121 S street northwest, driver of the other machine, a taxicab, suffered shock and bruises. Both were treated at Emergency Hospital.

Why delay! There's no question of having to wait until you have the entire cash price for the good used car you want. Low initial payments and easy monthly installments are offered in the Classified Ads in The Post under "Automobiles for Sale."

Beautiful, Slender, Sylphlike

Dorothy Knapp

Says "to Keep Fit and Eliminate Excess Weight, I Daily Use a

Battle Creek Health Builder"

Miss Knapp, who is acclaimed the world's most beautiful woman, is appearing in Washington this week in *Earl Carroll's Fioretta*

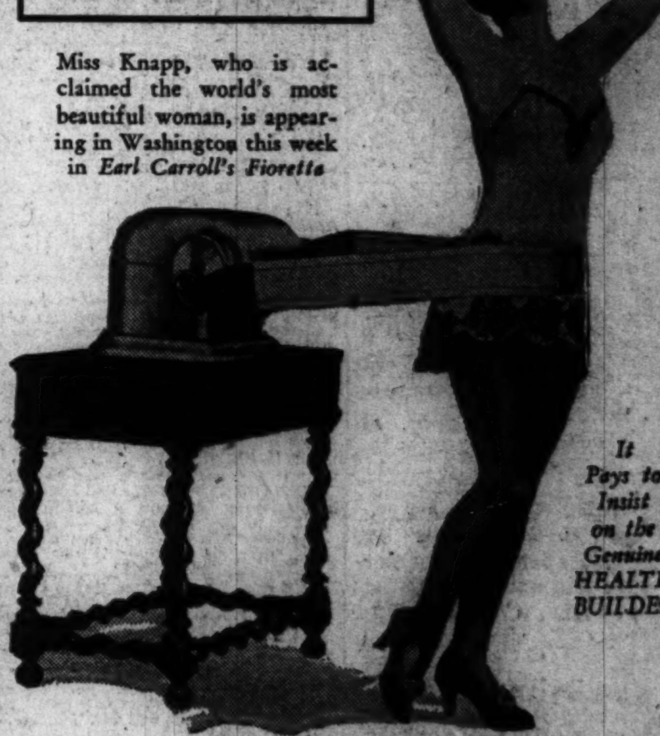

It Pays to Insist on the Genuine HEALTH BUILDER

Carroll Electric Co.

Dependable Electrical Merchandise Since 1900

714 Twelfth Street Main 7320

Health Equipment Co.

CHAS. G. GRAVES, Manager

Lobby No. 15, Investment Building
15th and K Streets N.W.

FREE DEMONSTRATIONS
Metropolitan 4269